DISPATCH DEMOCRAT
Box 449

UKIAH NAMED

At Larkspur Saturday Ukiah was selected host city for the twentieth annual Redwood Empire Association convention by the Board of Directors in semi-annual conference; at the same time definite dates in October will be determined later by the Association's executive committee.

RAINFALL
For Week ..... .41 in.
For Season ..... 38.88 in.

UKIAH REPUBLICAN PRESS

THE WEEKLY
NEWSPAPER OF MENDOCINO COUNTY

TEMPERATURE
Maximum ..... 69 degs.
Minimum ..... 39 degs.

Circulation of The Republican Press exceeds that of any newspaper published in Mendocino County, and is a paid circulation.

UKIAH, MENDOCINO COUNTY, CALIFORNIA, APRIL 10, 1940

VOLUME LXIII—No. 48

DRUNKENNESS COMPLAINT IS TO BE PROBED

Camp Eel River Was Accused By Legislative Body

CHARGE NOT MERITED

Men Carouse At Willits But To No Big Extent

Special Correspondence of The Press

WILLITS, April 9.—Today the town election is being held and it promises to be more exciting than usual. There are three city councilmen to elect and six candidates in the field for the honorary jobs. For the short term Mayor W. F. "Bill" Whitney and W. D. "Bill" Ford are the contestants; for the three-year terms Philip Quadrio and Guy Hall, incumbents, are running against John Pietronave and Will Collier. Feeling is much stronger than the outcome of the national election for the appointment of the police officers and other things are involved. Late tonight we will learn that the country has been saved once more!

City Council Meets.

At the last meeting of the city council much was done.

Mrs. Birdie Anker has been appointed public library trustee to take the place of Mrs. A. J. Fairbanks who resigned. The City Clerk was instructed to write to neighboring cities and request a copy of their ordinances governing out-of-town firms delivering goods in those places. A deed to a strip of land to be used as a street connection was received from Mrs. C. E. Morest. A petition was received for a street light to be placed at the west end of Howard Memorial Hospital. This is at the entrance ambulance patients are received and at night it is too dark for the force to work to advantage.

Ole Olsen In Bad.

Ole Carl Olsen, an employe at Camp Eel River WPA camp, is accused of taking orders for clothing and failing to turn the cash in to the company. He was selling clothing on commission and is said to have collected about $150 before he reached the end of his rope. With the money collected he came to town and got on a glorious drunk and when the clothing arrived at Farley postoffice it was discovered what he had done the camp authorities telephoned to Chief Jake Thom who placed him under arrest on a fraud charge. Mr. Thom found his man in one of our drink emporiums and placed him in jail and later turned him over to camp authorities.

Eighteen Drunks Arrested.

Eighteen drunks were arrested here last week, most of whom were WPA men employed at the Farley SRA-WPA camp. The last of the month they had pay day and came to town to celebrate. After celebrating most of the men were broke and when they appeared before Judge A. M. Sacry he fined 14 of the number from $5 to $15 and they worked out their fines by doing some needed street work.

Farley Not Bad.

An investigation into charges SRA camps for single men were scenes of "mass drunks" paydays was promised by Assemblyman Albert C. Wollenberg, chairman of a legislative committee investigating relief administration. Mr. Wollenberg said charges other camps were inefficiently run would be investigated when the committee completes an inquiry into the Alameda county SRA, due to open in Oakland.

What Facts Are.

It is claimed an effort will be made to show Camp Eel River, at Farley, comes under the "mass drunk" category and there has been some evidence to show such is the case. However, here closer to home, this contention is disputed. It is not claimed the men at Farley are "White Ribboners," but, on the other hand, they do not reflect a depraved whiskey consuming aggregation. It is quite true that, on paydays, the men go to Willits and do a considerable amount of carousing, but, their indiscretions along that line are no greater than is seen in and near any big construction project.

Was Awarded Contract.

Marshal Hanrahan, of Merced, was low bidder for the contract

(Turn to page 8)

FIREHOUSE IS ACCEPTED BY UKIAH SUNDAY

School Bands Enliven Ceremonies With A Fine Program

CONTRACTOR PRAISED

Building Is Last Word Of Structures Of Like Character

Despite showers which had intermittently broken out during the day a large number of people were on hand Sunday afternoon to witness dedication ceremonies arranged for the new city firehouse and jail. The structure was made possible, without bond issue or going into debt, through the excellent management the past 10 years of City Manager Fred L. Bosworth, although an unheard of drain was made on city finances for the 14-man golf course the Thomas administration has nursed.

Big Crowd On Hand.

Shortly after noon hour Sunday that portion of School street in front of the firehouse was packed with a good-natured crowd which had come to attend the dedication services.

School Bands Excellent.

Both the high school and the grammar school bands were out in new uniforms and both bands played several excellent and appropriate selections. City Councilman A. L. Harris acted as master of ceremonies; Rev. Mark Pike offered the opening prayer and Father Adrian Sharkey delivered benediction. The mayor gave an outline of the detail work leading to building the structure and highly praised Architect C. A. Calkins, Jr., and Contractor Charles Swanfelt. Contractor Swanfelt is one of the most thorough and careful builders in the state and everything about the structure is high-class construction. The building is planned for future enlargement, the walls being built to carry another story.

Ideal Location.

The firehouse was erected on the lot recently purchased on the corner of School and Clay

(Turn to page 8)

STOCK SALES ARE SUCCESS

Auction Of Livestock At Fairgrounds Had Big Turnout

Monday the second Ukiah Livestock auction will be held at the Fair grounds north of town, when it is expected several times the amount of livestock, sold at Wednesday's premiere, will be on hand. New scales and new gates are being installed and also grandstand room trebled. At last week's opening event there were many more in attendance than first expected, so that it was difficult to find even standing room.

First Auction Success.

Gross sales amounted to over $2000 and hogs and veal brought more than they would have in the San Francisco market. Everyone concerned was well pleased with the day's transactions. Cash sales are carried on by a bonded company of which C. H. Beck of Petaluma is clerk, Ed. C. Haecker is auctioneer and Clarence J. Atchison is manager. Mr. Atchison may be contacted at The Palace Hotel. The Fair Association, through representation by Stanley Watson, is cooperating for the mutual benefit of fair grounds and auction patrons.

CALLED ON SAD MISSION FRIDAY

Mrs. A. E. Garaventa of Talmage was grieved by news of the death of her niece Friday morning and left the same day for San Francisco to comfort parents of the young lady and to attend the funeral. The end came following an illness of several months. Deceased was Miss Frances Tackney, daughter of Captain and Mrs. Leo J. Tackney. Captain Tackney is a member of the San Francisco police force and is a brother of Mrs. Garaventa.

BROKE A LEG

Ernest Holliday fell and broke his right leg while walking along Main street in front of Vonson's store early Sunday morning. The member snapped just below the knee and he was unable to move. He started calling for aid and attracted the attention of a nearby resident who went to his assistance. Dr. H. O. Cleland was summoned and he was taken to Ukiah General Hospital.

LUMBERMAN IS GRAVELY HURT AT GREENWOOD

John S. Ross Is Victim Of A Car Crash On Friday Last

IN REDWOOD HOSPITAL

Kneecap Broken; Hip Gashed And Head Badly Bruised

(The Mendocino Beacon)

John S. Ross, prominent lumberman of the coast, was seriously injured shortly before noon Friday when his car met in a head-on collision on the main highway in Greenwood near the A. P. Ornbaun home with a small truck driven by Sol Frieman of San Francisco. The cars crashed with heavy impact and Mr. Ross' car was badly demolished and he was seriously hurt. A doctor was called from Mendocino and administered first aid and ordered an ambulance from Fort Bragg. It was four o'clock in the afternoon before the hospital was reached, the journey being made very slowly.

Injuries Sustained.

Mr. Ross' injuries are a broken right kneecap, a cut on the lip and a contusion on the head. He has numerous body bruises, and is suffering shock.

3 TOUGH LADS ARE ARRESTED

Caught Stealing Car, One Drew A Gun On Officer

The police took into custody last week Robert Davis, 18, William Shelley, 14, and Glenn Phillips, 15, said to have been implicated in the theft of a car from the Vevoda Motor Sales Co., Officers Hildreth and Robuson came on the trio as they were stealing the machine.

Two Fled.

Young Davis was pushing the car and the two companions were in the machine. Exhausted by his work of trying to shove the auto Robert Davis was caught. The two other boys ran away.

Drew A Gun.

When Chief of Police W. T. Briggs, with another officer, corralled the two boys who got away the night before, at a packing shed the next morning, William Shelley confronted Chief Briggs with a 22 revolver. He was disarmed. The boys are said to have been involved in a number of small crimes hereabouts. Robert Davis is a brother of John Davis, who attempted to assault a young girl in daylight near the Presbyterian church some months ago. The boys live in Coyote Valley.

A Unique Shop Is To Open Saturday

"House and Garden Shop" is to be just what its name implies, and at the opening of this establishment by Lauren Don Dennen at 415 North State street, Saturday, an interesting number of articles, including garden furniture, artistic gifts for the home such as Mexican ware and a variety of other effective items for interior decorating, may be seen.

SCALDED BY HOT TEA

Little Betty Jean Pacini, daughter of Mrs. Amelia Pacini, received first degree burns about the arms and chest Sunday when in her excitement over a visit from relatives, she collided with her older sister who was carrying a cup of tea through a corridor, and was badly scalded. The little patient is recovering nicely under the care of Dr. Stanley Rea.

GROWERS TOLD TO PLANT THE FINER GRAPES

Head Of Italian Swiss Colony Talked To Vineyardists

POINTS OUT FAULTS

Local Association Is In Excellent Condition Today

A meeting of the Mendocino County Dry Wine Grapegrowers Association was held Saturday evening at Municipal Clubhouse. The meeting was well attended. The regular business was disposed of as quickly as possible in order to give the speaker of the evening, Superintendent Enrico Pratti, of the Italian Swiss Colony, time to make his very interesting address.

Expressed His Ideas.

Mr. Pratti stated about 95 per cent of the grapes in our county are of the black varieties and less than five per cent white varieties. He encouraged planting more better white varieties that produce a fancy wine. Mr. Pratti stated our grapes produce a far superior quality dry wine than grapes from other sections of the world. Our climate and soil being responsible for the fine quality. Production of our county is decreasing each year, due to damage by philoxera, the speaker said. To remedy this situation Mr. Pratti advised use of resistant roots on the vines used for new plantings. He then explained the process of making high grade wine. The consumption of wine in 1939 was 17 per cent greater than in 1938. Ninety-two per cent of the grapes grown in the United States are raised in California.

Advertising Helping.

The advertising campaign is helping the grape industry very much and should be continued on a large scale. After his address, which was educational, Mr. Pratti answered questions growers asked him in regard to the grape raising industry.

Vincent Giorno sang two solos, one in Italian and one in English. Several vintners and growers from Sonoma county were guests at the meeting. Thirty-four members and new members paid their dues at the meeting, making $316.10 collected in dues in the past 30 days, which brings the treasury to over $1000. This county has the strongest grape growers organization in the dry wine district.

Prof. H. E. Jacobs, expert on resistant roots at the University of California, will address growers in the near future. Saturday, May 4, will be the next meeting in Ukiah at Municipal Clubhouse.

WALTER MAILS TO TALK HERE

Publicity Man For The Seals Will Appear Before Clubs

Walter Mails, publicity director of the San Francisco Seals, will give an interesting talk on baseball before Twenty-Thirtians, Lions and Rotary Clubs, and all interested in the subject of baseball, when he is guest speaker at the Saturday Afternoon Clubrooms at seven o'clock Tuesday evening, April 23. "Left-Handed Press Agent" is the title of a feature article in the March 30 issue of Colliers, which gives a half page picture of Walter Mails holding a baseball bat. In this article it is predicted the amazing Mr. Mails will one day be press agent for one of the major leagues. The program is being arranged by Alex Thomas, 20-30 chairman for the evening. Foggy Ottoson, it is understood, is planning attendance of the entire Talmage team.

HIGH BAND WILL PLAY AT DAVIS

The Ukiah high school band of 60 pieces will attend the annual picnic at the Agricultural College at Davis April 20 and is scheduled to play in the afternoon program.

Supervisor and Mrs. Duane Bittenbender were here from Willits Saturday morning.

WET WEATHER HAS DELAYED VALLEY CREWS

Sheepshearing To Be Late On Anderson Ranges Likely

SHEARERS HELD BACK

Work In Sacramento Section Calls The Men Away

Special Correspondence of The Press

ANDERSON VALLEY, April 9. — Dedication of the Anderson Valley Grange Hall has been set for April 20. Arrangements have been completed and Grange members are busy practicing for the event. The public is invited to the dedication and dancing and refreshments will complete a pleasant evening. Mrs. A. W. Raglan has charge of plans for the dedication and she is being staunchly assisted by all Grange members.

On Extended Trip.

Mr. and Mrs. A. T. Monahan, of Canada, are guests of the latter's brother, B. C. Larmour, of Boonville. They plan to remain here some time and will see the Fair before returning to their home in the north. Mr. and Mrs. Monahan passed the winter in Florida and have applied for an extension so they may remain in the United States several months more. Mrs. Monahan visited here 10 years ago.

Judge H. J. June motored to Ukiah on business Tuesday.

A School Gathering.

Sophomores of the local high school enjoyed a class party Friday evening.

Mr. and Mrs. G. E. McAbee passed Tuesday in Santa Rosa.

Shearing Was Delayed.

Clearing skies were welcomed by the local men who are on the shearing crew and Friday morning the following experts left for Willows: A. B. Willis, John Peterson, Elmer Lowery, John E. Palmer, Ray Mathison, Donald Brown and Edwin Mathison. The shearers are generally able to complete the outside shearing and return here in time to shear the valley herds, but due to the rains and their late departure, they may not get back here in time this year.

George Fenton left the middle of the week to take his sister, Mrs. H. McKay, to her home in Nevada. Mrs. Harriett Price is visiting with Mr. Fenton's mother, Mrs. Mary Fenton, who has been ill during Mr. Fenton's absence.

May Be Transferred.

Ross Adams returned to Sunnyvale airport Friday after several days vacation passed here with his parents, Mr. and Mrs. B. J. Adams. He expects to be trans-

(Turn to page 5)

ALICE WILSON RITES SUNDAY

Following Death At East Bay Funeral Was Held Here

Mrs. Alice Wilson (nee Pettis) passed away Friday at Albany and was buried Sunday afternoon at Ukiah where she had lived many years. Deceased leaves a husband, Leslie Wilson of Albany; her mother, Mrs. Emily Pettis of Berkeley; and three brothers, Roy and Ashley Pettis of the east bay, and Major Edward Pettis of the aviation corps at Chicago. She was a native of Tennessee. Mother of Mrs. Wilson is a sister of the late John Hoffman of Ukiah, and her father was Rev. C. E. Pettis who passed away in Ukiah November 18, 1922, a few minutes after conducting funeral serves for Zach Bartlett.

The Funeral.

Last rites were held for Mrs. Wilson at 2:30 o'clock Sunday from the Eversole Mortuary, Rev. Mark Pike officiating. Mrs. Ina Branson was soloist and Mrs. Gladys Richey organist. Pallbearers were Nathan Beckley, Samuel Mitchell, Marvin Ford, Dolph Ford, George P. Anderson and James Tuomey.

GOT LICENSES

Francis Edward Graves and Olive Etta Ellis, both of Willits, and Gustave Morris Meiners and Anna Rebecca Seigle, both of Piercy, made application for marriage licenses here last week.

KEEPS MOUNTING

Works Progress Administration rolls in District No. 6, which embraces all northbay counties, reached a new all-time high last week when a total of 3170 families were given work-relief aid.

TRAIN KILLED HOPLAND MAN EARLY SUNDAY

John Commishalli, Sanel Indian Run Over By Passenger

TRAGEDY IS MYSTERY

North Train Killed Man, Southbound Crew Found Him

Special Correspondence of The Press

HOPLAND, Aprl 9.—John Commishalli, 65-year-old Hopland Indian, was run over by the northbound passenger train Sunday and killed instantly. He was evidently lying on the track in front of the stock corral a short distance below the Ukiah depot and Engineer Earl Gibson did not see him or learn what had happened until after he reached Willits. The body was discovered by the engineer of the south-bound passenger train which passed through here at five o'clock Monday morning.

Decapitated And Dismembered.

The body was frightfully mangled. The head, both arms and one leg were amputated and scattered about within a radius of 50 feet.

Native Of Hopland.

Deceased lived at Hopland and had been in Ukiah on a visit.

Have A Daughter.

Mr. and Mrs. M. M. Norfolk are rejoicing over arrival of a baby girl, born Wednesday at their

(Turn to page 6)

SCHOOL PLAY NEXT FRIDAY

Music And Comedy Are Elements In Entertainment

Romance, treachery and comedy are combined in the annual student body production, "In Old Vienna," which will be presented at Ukiah high school auditorium Friday at eight o'clock. Chief punster is Keith Leonard, who takes the part of J. Jennison Jones, super-advertising expert for the Peter Piper pickles. He is supported by Barbara James, the block-headed, superbly dumb waitress of Wurtzelpraeter Inn, Bobby Sandelin as Kinski, the pompous chief of the Vienna secret service, and Bumski and Rumski, Kinski's two subordinates played by Ken Harp and Rene Sanchez who are forever popping up at crucial moments. Wise-cracks, comedy songs and broken English form entertaining relief from the more serious main plot.

Sets Are Unusual.

For the first time in years the sets are to be changed between acts and the stage crew under direction of Paul Beaufort, manual training teacher, is working feverishly to complete the scenery. Unusual lighting effects are being strived for, and Norman Buhn, under guidance of Paul Lange, science teacher, is conducting these experiments. Property committee, under chairmanship of Jack Penland, is canvassing the town for props needed for the production.

Tickets Are Reasonable.

Admission tickets are being sold for 35 cents by students. These may be reserved at Morty's with no extra charge. Don't procrastinate. Buy today.

C. C. FORUM AT LUNCH TODAY

Newly elected city officials will be present at the Chamber of Commerce forum luncheon at The Maple Cafe at noon today, as planned by Walter Sandelin, chairman. Important news to be discussed is the Redwod Empire Association convention to be held in Ukiah in October. Also to be brought up at this meeting is the city curb and gutter project. Interested citizens are invited to attend.

COVELO MOURNS FINE WOMAN'S DEATH FRIDAY

Heart Attack Proved Fatal To Mrs. E. A. Gravier

THOUGHT RECOVERING

Dead Matron's Illness Had Been Considered Over Crisis

Special Correspondence of The Prew

COVELO, April 9. — Death in the form of a heart attack, took Mrs. E. A. Gravier, Friday night shortly before 11 o'clock. Mrs. Gravier had been sick some time, but had lately apparently taken a turn for the better and was believed to be recovering and on Friday had been about town a short time, returning to her home Mrs. Gravier suffered a severe attack and grew worse, at intervals, until the end.

Born In Australia.

Deceased had been a resident of Covelo since 1919. About that time she was married in San Francisco to E. A. Gravier. Bertha Motender was an Australian by birth. She had been married in St. Louis to A. J. Motender.

Lodge Officiated.

Mrs. Gravier was prominent in Eastern Star and it was under the auspices of that order Mrs. Gravier's burial took place Sunday afternoon with Charles A. Olson, Worthy Patron, officiating. Beside her husband, Mrs. Gravier is survived by her son and three stepsons and a stepdaughter.

Whole Valley Sorrows.

In the passing of the dead lady Covelo loses one of her finest characters and there is a general community sorrow over Mrs. Gravier's death.

Loss To Community.

Dr. J. E. Mooy is moving to Upper Lake where he will continue practicing. Several months ago Dr. Mooy severed connections with the Indian Service here. It is hard to pen just what we think of Dr. Mooy and his charming family, but it will be most difficult to fill his place in Round Valley, for he is an excellent young physician and capable surgeon. Many times he has

(Turn to page 3)

MORTY PLANS TO HELP FANS

Inexpensive Books To Assist Public To Know Films

Something new is taking place in the moving picture industry almost every day. One of the latest features is publication of inexpensive, paper-bound books, giving the story of a play about to be shown in the various cities and towns. A great many people wish to read the story before they see the picture.

Latest Features Avalable.

In Ukiah Morty is working in conjunction with The State Theatre and now has a large selection of books giving the story of plays which have either just been shown or are about to be. Among these pocket edition books are "Grapes Of Wrath," "The Hunchback of Notre Dame" and several others lately featured and among those that will be shown here in the near future are "Gone With the Wind" and "Treasure Island."

What To Do.

Morty has a window display of these books and the movie stars who are taking the leading parts in the pictures.

A Quick Sale Was Made By Wantad

Mrs. Mabel Denton had a grindstone for which she had no use and advertised in The Republican Press. Dr. H. O. Cleland saw just what he wanted in the offer and bought it. Instances of this character every week fall to the lot of users of Republican Press Wantads. Wide circulation make satisfactory results assured.

VISITED PARENTS

Terry Sandelin was home from San Francisco to pass the weekend. He is attending State Junior College in that city and taking a special course in hotel management.

DEATH CAR IS NOT INSURED—NO STATEMENT

Ralph Miller Refuses To Talk About The Tragedy

NO TRAFFIC REPORT?

Small Brother, A Witness, Too Confused To Explain

A tragic automobile accident, which cost the life of Leonard Irving Smith, one of the finest and most promising young men of the city, and slightly hurt his smaller brother, Douglas, last week saddened Ukiahans. The driver of the machine which took the life of the youthful local favorite was Ralph Miller. The auto in which the two boys were riding was the family sedan. The parents of the boys are Mr. and Mrs. Roy Smith, who reside at 604 West Perkins street. Mr. Smith is manager of The Safeway store here.

Where Tragedy Happened.

The collision took place Thursday evening at Stephenson and School street about seven o'clock. The dead youth and his brother were driving south on School street, while the machine Mr. Miller, who is employed by the State Highway Commission, at The Forks, was operating was coming from State street up Stephenson street. At the intersection of School and Stephenson streets Mr. Miller crashed into the Smith car. The Smith auto was almost demolished and was hurled into a power pole with the Miller car rammed into it. The force of the impact was reflected in the breaking of the concrete at the pole base.

Responsibility Not Established.

Blame for the accident has not been established.

Sent For Specialist.

Immediately after the accident Leonard Smith was taken to Ukiah General Hospital and Dr. L. K. Van Alen was summoned and he called into consultation Dr. Stanley Rea. For practically all the time following the accident until death relieved his sufferings, Leonard Smith was unconscious, although he appeared to know what was going on about his bedside. Observing the grave nature of the injuries of his patient, Dr. L. K. Van Allen telephoned San Francisco for a specialist and Dr. F. E. Fender, a brain specialist, came here to attend the victim. Less heroic treatment was attempted, but, in the end, a delicate surgical operation on the brain was undertaken. Forty-eight hours after the accident Leonard Smith died.

Were Going Home.

The two Smith boys were on their way home and intended to stop at the residence of a friend a short distance from the spot where Leonard Smith was killed. Douglas Smith, who has recovered from the results of his hurts and shock, was not able to give a coherent version of what happened. It came so suddenly the boy knows little of the tragic event — the Miller auto flashed into the space near him and the crash followed.

Not Much Hurt.

Whatever injures Ralph Miller sustained, apparently, were inconsequential.

No Report Tuesday!

Inquiry at the Traffic office Tuesday morning revealed no report of the accident was on file at that time, despite the fact the accident happened Thursday evening.

Would Not Talk.

When questioned by The Republican Press regarding the accident Mr. Miller, whose car caused the death of Leonard Smith, stated he was 35 years of age and had been driving 20 years—since, apparently, he was 15. Asked to state what happened, Mr. Miller declined to do so, refraining, he said, from talking, because he preferred not at this time, to make a statement.

Had No Insurance.

Questioned as to whether he carried insurance Mr. Miller stated he did not. Asked if he had ever done so, he said he had, but had not been carrying insurance the past six months.

A Town Favorite.

Everyone who knew the dead boy spoke in the highest terms. He was an old-fashioned lad, polite, industrious and ever mindful of the feelings of others.

(Turn to page 6)

Issued Every Wedneday
$2.50 a Year $1.50 Six Months
10 Cents Single Copy
Entered in the Post Office at Ukiah, California, as Mail Matter of the Second Class

The PRESS EDITORIAL PAGE

A. R. O'BRIEN
Publisher

SHAME ON SUCH THIEVERY

NEARLY 6000 CASES OF RELIEF "chiseling" on state relief administration rolls have been discovered through an investigation not yet completed, Thomas Brown, a member of the state controller's office, told a legislative sub-committee at a recent session. Mr. Brown said 1695 cases had been found in San Francisco, 2186 in Alameda county, and 1430 in other counties from Monterey north to the Oregon line. Mr. Brown said the state so far has recovered $216,000 from "chiselers."

Disappearance of official records balked the committee's efforts to find out whether repairs to two high chairs on an SRA furniture project cost $190, $90 or $17.02. The three conflicting estimates were offered in testimony before the committee by present and former SRA employes. Harold T. Lantheaume, former SRA timekeeper, said his records disclosed 13 cabinet-maker helpers, five cabinet-makers, two carpenters and five painters worked on the job of repairing the chairs. At the prevailing rate of wages, he estimated the cost at $190.

Assemblyman Albert Wollenberg, chairman of the committee, heard the three witnesses and failed to find the records of the projects, and concluded the exact cost never would be determined. He said an effort would be made to find the missing documents.

In all the cases cited, Mr. Brown said, investigation showed the persons involved were not eligible for SRA relief. A typical example, he said, was a man who had been receiving relief was found to be the owner of a dairy and 35 cows. Another, a San Francisco fisherman, was granted relief, although he owned three fishing craft, according to Mr. Brown.

The state relief administration spent more than $100,000 for local and long distance telephone calls during the six-month period from September, 1939, to February, 1940, the assembly committee on governmental efficiency and economy also learned. A report by the state controller's office to Don Allen, Los Angeles, anti-administration Democrat and chairman of the committee, listed the SRA's telephone bills total as $100,489.

This shocking extravagance is a reflection not on the workmen who repaired the chairs, but on the theory that has marked WPA and SRA since the inception of artificial make-work projects. The principle has been not to get useful things done economically, and as many of them as possible, but to drag them out to expend the fullest possible quota of hand labor.

There have been many times 194 hours of man labor put into raking leaves from one place to another where they were no better located or served any purpose; in shaking cans full of rocks to scare birds out of trees into other trees; and in other projects that were excuses for waste, not of money alone, but of human effort.

Why it should be better for a hungry man's morale to let him sweat at a job he could do better with a sharper axe or a rubber-tired wheelbarrow takes some fancy explaining. It is one of the reasons why WPA and SRA are butts for jokes and why taxpayers are beginning to look askance at the bills for waste that might, at least, leave something tangible on the credit side of the ledger. It is not the workmen's fault if they put in 194 hours mending a couple of $2 chairs, if that is what they are told to do.

THEY COULD ALL DO IT

AN ASSOCIATED PRESS DISPATCH the other day carried the story of a California county which is debt free, has no alphabetical agencies such as the SRA or WPA within its boundaries, finances its relief load without outside assistance and has under construction a $200,000 courthouse, without a bond issue. The name of the county is Amador.

For five years Amador county accepted federal and state aid, only to find itself $60,000 in debt. Since then the county has stuck to the "old-fashioned American principle of pay as you go," and is out of debt. It administers its own relief, of all classes, for an overhead cost of three per cent in contrast to an average of 25 per cent in most other counties.

FATHER CROWLEY

FATHER JOHN CROWLEY, "The Padre of Death Valley," who was killed Sunday, was equal to any emergency in his far-flung parish. Once when he was called 300 miles to bury a man in the ghost town of Bodie the only building was the Miners' Union, used as a dance floor. Father Crowley improvised an altar out of an old bar, conducted the rites. Then he hurried away to baptize a baby. Such was his busy life. Another time he was summoned to a dying rock worker. The man had been living with a squaw. Father Crowley married them. A half-hour later the bridegroom died. His "Fisherman's Mass" on opening day of the trout season when he blessed the worms and rods and reels was typical of his Irish fantasy. Father Crowley was a practical man, albeit Irish born, the son of an innkeeper. When his mother died early he reared eight brothers and sisters. He knew about children.

AFTER FIFTEEN MONTHS OF OLSON

County Hall News

Continued rains are doing the country much good.

Spirited elections in the cities of the county last week brought no unexpected results.

Slides on the Hopland-Cloverdale stretch of the Redwood highway hampered travel again last week.

The deal for purchase of the Willits Water system by the California Public Service Corporation is going forward.

A number of new homes in Ukiah are nearing completion.

Census takers in this district are complaining the compensation is so small they cannot make expenses.

Enlargements of quarters and improvements continue at Talmage and the capacity of the asylum is constantly being increased.

If you fail to read The Republican Press you will not get all of the news of Mendocino county.

Again there exists need of another highway patrolman for the Anderson Valley section.

The attempt to "purge" Senator Geo. M. Biggar by the Olsonites has failed.

Hundreds of friends called at the home of Judge and Mrs. W. W. Ware at Fort Bragg to congratulate them on their fiftieth wedding anniversary.

A big still is reported operating in the Ukiah valley.

The Federation of Women's Clubs will hold its meeting at Fort Bragg April 13.

Sheep stealing is unusually prevalent about the county.

An address on "The Cause of Finland" drew the largest attendance to the Fort Bragg Forum so far recorded.

Classified advertising in The Republican Press always brings quick, satisfactory results.

County Clerk Harry M. Burke is preparing for the coming presidential primary election.

Roy A. Woodward, of Fort Bragg, has announced his candidacy for supervisor.

Mendocino county will receive $10,000 as its share from the liquor tax.

Tom O'Bayley, of Fort Bragg, is leaving this week for Wake Island, in the Pacific, where he will be electrical maintenance engineer.

Potter Valley residents are requesting the suspension bridge be reinforced so as to permit heavier loads being transported over Eel river.

Miss Martha Holmes won the gold medal offered by the Lions Club for oratory at Fort Bragg.

The sentiment on the Mendocino coast is against hampering the work on Biggar Highway.

The coffers of the Fort Bragg municipality have been enriched to the extent of $3423.16 by funds from the state liquor tax.

Ukiah's new fire hall and city jail were dedicated Sunday.

Resorts of the county are getting ready to take care of tourist travel May 1.

Willits will dedicate its Memorial Building early in May.

Fort Bragg will have its usual Twilight League baseball again this summer.

TRAVELERS FROM ORIENT

Friday there was a car parked on School street bearing a license plate marked "China" to which were added four Chinese characters. We hope the travelers from the Far East enjoyed the trip through the Redwood Empire.

UKIAHANS ARE BEING ENVIED

Several Local Residents Got In On Gold Mine

With continuing of high grade ore from the Alhambra, newly developed gold mine of El Dorado county near Georgetown, local believers in the property during its period as a prospect are elated over their investment. Not only has the original cost of the stock been returned to them in recent months, but additional dividends are being paid.

Got A Permit.

First shipments of ore aroused suspicion of unprincipled promotion by salting because of the fabulous gold content, and the San Francisco mint sent an inspector to the mine to check. The result was a permit was given for several hundred ounces of ore per week above the amount originally allowed. So rich is the ore, difficulty was found in crushing it for milling, as it clogged crushers.

Cost Kept Down.

The Alhambra is considered the best producer of any gold mine its size in the state. High dividends are augmented by the fact the only salaries allowed are those to the secretary and stenographer—the honest group of Fresno and Coalinga men at the head of the enterprise allowing no highly paid officials. Bert Parsons, who left Ukiah with his family a few months ago to take position of carpenter at the mine and who tried to interest local people, left those glad who heeded his advice and others sad who failed to take it. Among the lucky ones are J. B. Bradshaw, Don Crinella, John Venturi and Otto Gielow. J. L. McNab, a cousin of the famous attorney of this county, is mill superintendent.

Telling The Story.

The California Mining Journal, published at Auburn by J. P. Hall, carried an illustrated article about the Alhambra. Olin Moore (admittedly one of the sad ones) a friend of Mr. Hall, has arranged to have the publication put on sale at The Hub beginning this month, as more about the property will be written in it and there are many here interested.

Coast Man Died Watching Game

George Bernard, painter and paperhanger of Fort Bragg for perhaps 40 years, died suddenly Sunday afternoon, March 31, while seated in the grandstand watching baseball practice. Death was due to a heart attack.

TRAVELOGUE

(BY E. V. A. MURPHEY)

Death Valley, April 3, 1940.

It won't be long now until I'll be dashing home to Mendocino county for a day or two with friends and then back to Carson Agency until June first—Another native plant project, this time a teaching one modeled on work I did for Superintedent J. W. Taylor two years ago.

Meanwhile this is my usually dull day—up at 5:30 and down across the half mile stretch of deep sand between Trading Post and laundry.

Ducks Gave Welcome.

Laid out and listed washing for Sally who wasn't home in her cool, dark adobe behind the athel trees, but her immense White Pekin ducks were nuzzling in the water ditch; they quacked loudly at me, with the drake echoing reedily and rolling an upward eye.

Remembered I had forgotten to put out blueing with the other supplies, so back to the laundry and on to Hank's house where Sally had been, and gone—I caught her at Rose's and as her cold was cured she was ready to wash.

Back to the Trading Post where Tom was waiting patiently for me to write a "quick" letter of condolence about the accidental death of an Indian friend. Just as we were going good a prospector drove up in a pickup and asked anxiously if he was too late to have washing done—he was in his last shirt, he said. We aim to please, so back to the laundry to list his stuff and lay out soap, borax, etc., especially borax—then on to see if Hank's wife could wash. She appeared, all smiles, a tall and handsome woman with no English. Sally interpreter, another smile and nod—would go right over.

After Information.

Back to the Post to resume Tom's correspondence—the usual laconic Indian letter: "We are well. Sorry you had bad luck. We got Trading Post. Women make many basket. How are willows where you are? They sprout too quick close here. No good for basket now. M-G-M make movie here, call it 'Twenty-Mule Team.' I work for it some, drive truck Them movie star driving 20-mule team, lotsa mule they never drive—mule just like woman, don't mind unless want to. Tourist plenty, too, ask funny question. One lady ask me: 'These mules related to original mules? Grandchildhen, maybe?' I scairt for laugh, so just look dumb and say, 'I dunno.' Don't think any of them mules living now."

Put In Order.

Another letter; this one to Mr. Sears Roebuck—with a fat catatogue extracted from his waistband — anxiously thumbing through the pictures: Overalls, socks, woman comb, long hair comb, them boys wear out too many shoes—and, with a sigh, mebbeso buy wrist watch next time—always get some place too soon; no clock."

Sand Gets In.

An onslaught of tourists, and then, a glance towards the salt beds shows a whirling white dervish spinning towards the darking sky—the desert dancers are out today — a wind and sand storm is upon us, hasten to close the doors and windows and cover up and put away all buckskins and basketry that sand could ruin. Tight as are these adobe houses there are places around the window frames and at thresholds where sand slithers in and lies accusingly on glass case and shelving. As one walks across the floor the sand crunches underfoot. It is swept up and, in 15 minutes though you can't see where it comes from, it beats and whirls and sifts in until one feels that the giant dunes behind the houses are moving in.

Recalls Old Song.

After three successive days of shoveling sand from Trading Post and dwelling, watching to see that laundry is not washed when it will be obviously impossible to keep it clean until it dries, I am painfully reminded of the '49ers song: "Hard times on Bitter Creek, they never can be beat"—then a line I forget—"The sand within your craw, the tear within your eye; Bend your back and stand it." Oh, well, the first 50 years are the hardest.

Proud Of Home.

There is a map of California pinned on the wall and when tourists look at it I show them proudly a bright green spot 28 miles east of Dos Rios and tell them, "That's God's country; that's where I live." I mean, of course, when I'm at home in Round Valley.

Mornings Are Lovely.

Early morning on the desert is grand—the sunrise on the snowy top of Telescope Peak, which is the tallest mountain — not the highest — in the United States, rising from below sea level to over 11,000 feet—is something to wonder at, and as morning creeps along the steep sides of the Panamints it is followed by an amethyst afterglow which I have only seen east of Round Valley at eventide. A fragrance comes in the early morning before the heat comes on. It comes from the catkin-like blossoms of the mesquite and the various primroses.

Flowers Are Blooming.

Many desert flowers are in bloom, but I cannot get away to see them, though I have a collector's permit.

Starting To Be Warm.

It is warming up frightfully—the heat is exhausting—I'm glad I don't have to stay much longer. With warmer weather I can't have curtains drawn, as I did, and I have practically all the privacy of a goldfish in a bowl. Everyone gets up early and the children arrive early on their way to school. Large, black eyes gaze on me from the wide window sill and small noses are flattened against the screen. When I suggest that they shouldn't do that, a grieved chorus answers: "We don't want you to get lonesome." A big sister boosts a little one up to look in the door: "Has she finished her breakfast?" "No, she is reading her breakfast." "You mean she is eating her breakfast?" "No, she is not eating, she is drinking coffee and reading her breakfast out of the little green book" (Reader's Digest).

Why Expect It?

After all, why should one expect a people to consider privacy who never had any, or, if they did, it was bounded on the north and west by barren mountains, on the south and east by trackless desert and above them the illimitable sky?

Mr. and Mrs. Lee Knighton and Mrs. Hadie Raymond, of Potter Valley, were Ukiah shoppers Saturday.

Sidelights of Sadness

Being incidents connected with California's State Prisons as observed by A. R. O'Brien, editor of The Republican Press, who is the chairman of State Board of Prisons of California.

PROSTITUTE, PRESIDENT, PREACHER

A strange mingling of people of entirely different personalities was brought to my attention by a San Francisco police executive the other day. During the attack on the prison board some months ago a young hoodlum, serving time for highway robbery with a gun, a man who had been a criminal all his life, secured the backing of a minister and had been granted a parole. He went on the witness stand before Governor Olson and made oath to the most outlandist allegations regarding prison conditions. He had the support of President John Gee Clark of the parole board. Finishing his work on the witness stand the young convict let it be known he was to leave San Quentin in three days. He was going to Nevada where, he said, he had gotten a job. A woman had come to San Quentin a few days previously and brought with her what is known as an agreement to employ the parolee. The awaiting parole convict, the agreement said, was to be given a job by a man operating a service station in Nevada. It is always necessary for the State Prison Board to investigate the jobs to which the men are going before they are liberated and, in this instance, the usual procedure was followed. The sheriff in Reno reported the location at which the supposed employment of the prisoner, when he was liberated, was a house of prostitution, but that no one in that section had ever heard of the man who was to employ the shortly to be liberated convict. There was no service station at the place designated at which the parolee was presumed to go to work. Efforts were made to locate the alleged employer, but to no avail. No such party existed.

Some weeks went by and the San Francisco police arrested an ex-convict who had served a long time for holding up a bank. He was taken to jail and examined and, while under examination, it developed he was the man who had posed as the owner of the non-existing service station in Nevada. He told the officers he had induced a hospital nurse in San Francisco to make a trip to San Quentin and have an interview with the convict who was to be soon released and to prime the convict on what he was to do and say regarding the Nevada employment. The nurse did so. The ex-bank robber then made a trip to Nevada, signed a fictitious name to the agreement to employ and mailed the lettter to the parole office from Nevada. The San Francisco police made the bank robber write the name he signed to the phony agreement to employ and a handwriting expert confirmed the fact the name, in both instances, had been written by the same man.

The bank robber turned over to the police a fully loaded revolver he had secreted when arrested.

One can easily imagine what would have resulted if the young highway robber who had just been paroled had been allowed to team up with the desperate bank robber who had completed an 18-year sentence and who was anti-social to the last degree. A crime orgy would have followed and possible loss of life resulted.

One cannot conceive, however, how a man holding a position of prominence in a prison personnel, a nurse who is supposed to be devoting her life to merciful ministrations to the sick and a minister whose ordination carries with it a pledge he would consecrate his years to the higher and loftier ideals of society would permit themselves to become enmeshed in a plot to turn loose on the public a bandit like the one described.

There is no explanation forthcoming.

It is one of those strange developments one comes across in rare instances in handling criminals. Equally out of the ordinary are the trinity involved in it—

Preacher, president, prostitute.

C. C. Belden, who is doing an excellent job in his important work at Camp Eel River, Farley, was a countyseat visitor the last of the week.

Chief of Police Worden came over Friday with a delegation of Fort Braggers bent on doing all they can for cementing the fine prospects Fort Bragg now appears to have to get Noyo harbor improved.

"IT'S GETTING SO I CAN'T FIND ANYTHING AROUND THIS HOUSE! WHERE'S THE PINK SLIP FOR OUR CAR?"

"YOU'RE WRONG, MY DEAR. FROM NOW ON YOU CAN ALWAYS FIND ANYTHING. I HAVE JUST RENTED A BANK of AMERICA SAFE DEPOSIT BOX!"

★

Thousands of men and women will tell you that a Bank of America safe deposit box is the best place to store your valuable papers, jewelry, family heirlooms, and other important or irreplaceable possessions. Bank of America safe deposit protection is available at low cost through the branch in your neighborhood. Ask the manager to show you the safe deposit vault.

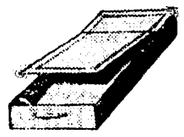

Bank of America
NATIONAL TRUST & SAVINGS ASSOCIATION
Member Federal Deposit Insurance Corporation

Ukiah Livestock
AUCTION
Monday, April 15, at 1 p. m.
and Every Monday thereafter
AT THE FAIR GROUNDS
One Mile North of Ukiah

Dairy Cows, Beef Cows, Heifers, Bulls, Feeder Pigs, Sheep, Etc.
All Kinds of Implements, Tools, Farm Machinery

RANCHERS — This is your market and is the place for you to bring what you have to sell in the way of Livestock, Surplus Farm Equipment, etc.
BUYERS — Come to this sale as it will help you to buy what you want.
Sale Every Monday—Don't Forget

Clarence J. Atchison, Manager
ED. C. HAECKER, Auctioneer
Chris H. Beck, Clerk

For Information call C. J. Atchison, Phone 60, Palace Hotel, Ukiah

Ukiah Plumbing & Heating Co.
Dom. Crinella
Business Phone 240-J; Res. 240-M
109 W. Perkins St., Ukiah
REPAIR WORK OF ALL KINDS

SAN FRANCISCO
Down Town • New and Modern • All with Baths and Showers • Family Rates • Write for Illustrated Folder
DRIVE-IN GARAGE
Rates From $2.00
HOTEL ROOSEVELT

F. L. BECHTOL
LICENSED CONTRACTOR
Painter, Paperhanger Decorator
514 W. Henry Street — Phone 163

Just As There Are No Two Faces That Are Exactly Alike
—there are no Two Men Who are Built Exactly Alike
Individual Satisfaction Requires Individual Service!
Your Clothes Will Look Better, Feel Better, Wear Better!
That is the reason why you should have your clothes tailored by an expert to your individual requirements.
We Do Remodeling of All Wearing Apparel
We Are Now Showing Over 1000 Spring and Summer Styles
KNEWBOW'S 521 S. State St. Phone 144
Over 21 Years in the Tailoring Business in California

AWNINGS
— for —
OFFICE, STORE OR HOME
Now is the time to prepare for the warm summer days which will be here shortly. Regardless of what type of awning work you want done, we are ready to give you prompt service and a first-class job.
ESTIMATES WITHOUT OBLIGATION
UKIAH AUTO TOP SHOP
MARION FREITAS
Corner of Church and Main Streets Telephone 804

COVELO MOURNS FINE WOMAN'S DEATH FRIDAY

Heart Attack Proved Fatal To Mrs. E. A. Gravier

THOUGHT RECOVERING

Dead Matron's Illness Had Been Considered Over Crisis

Carried from page 1

filled the pulpit at churches, has taught the young peoples' class at Sunday school and by request has officated at numerous funerals. He sings well and has assisted in many social affairs. Mrs. Mooy is a trained nurse and has been called on many cases. They purchased the former H. L. Zeek home and have spent considerable furnishing and remodeling the place. There are some in Round Valley who feel they can not go on without Dr. Mooy and so he may consider making his bi-weekly visits into the valley.

In New Hands.

The Covelo Garage is now operated by Bennett Johnson and Ted Goforth, Mr. Goforth having recently purchased the Roy Storie partnership.

On Short Visit.

Postmaster Frank Hagne, Mrs. Hagne and daughter were San Francisco visitors and in Salinas where they were guests in the C. Von Soosten household. Mrs. Claude Morrison is substituting at the postoffice.

Entertained At Cards.

Mrs. Roy Storie hosted a card party Saturday night at her home on Main street.

Sent To Jail.

Two Indian youths, Gordon Whipple and Everett Sweringer, were arrested for disturbing a religious meeting in the Indian Pentecostal church and were given a 30-day jail sentence by Judge G. R. Redwine.

Damage Was Done.

Down in Oakland two weeks I regretted being unable to impart Covelo happenings at this time. I can mention down here the big storm was drenching and the terrific volume of water was everywhere. It was spectacular to me, driving through city flooded streets, manholes boiling high with muddy waters. Many of the highways splattered with small and large slides and much rock. The Eastshore Highway was closed at San Pablo by high water but heavy traffic continued everywhere. A slide covered the pavement to Treasure Island's approach from Yerba Buena and the highway settled considerably in several places.

Carried Big Load.

The Honolulu Clipper was delayed four days, but took off Sunday for the Orient with 15 passengers. The east end of the Bay bridge underpass was flooded completely, halting Key System service. Firemen pumped water but barely kept ahead of the downpour. Oakland's 2.79 inches of rainfall in 24 hours was a record. Early Sunday the bright sun broke through and except for occasional cloudbursts and one hail storm, the day was ideal and so for the first time the day was ripe for us to don Easter bonnets and we drove to Pleasanton for church, where Rev. Carroll S. Pedersen, formerly of Covelo, is pastor. His sermon was "The Best Escort on the Pilgrimage of Life." The white-robed choir was splendid. It so happened the Christian Endeavor Society took part in the morning worship. There was a large, cordial congregation and the Pedersens looked charming and contented.

Parishioners Are Liberal.

I took note when Rev. Pedersen announced the Easter offering was more than $100. On the personal side, I can't resist telling Rev. Pedersen was handsome in longtailed frock and Mrs. Pedersen so youthful and pretty, with pink cheeks and wavy hair. We lunched in Livermore and returned to Oakland through Dublin, Danville and Walnut Creek. The latter is where Ben W. Vaughan has recently bought a large garage. The Frank Orthmans are well and Miss Helen Hogshead of Burlingame and Attorney Jack Hogshead, of Sacramento, were their guests Sunday. Joe Orthman and family have returned to their San Leandro home after a year in Portland. Last week Mrs. Clifford S. Foster was a guest at Pleasanton of Rev. and Mrs. Carroll Pedersen. Miss Beulah Vie Foster is much improved in health. Frank Spurlock's condition does not change. Last week we were three-day guests of Miss Moge Storer in San Francisco and one evening were dinner guests of Mr. and Mrs. A. J. Nerva. My gracious hostess you all know is Mrs. Grace Ella Cofer.

Girl Was Lost.

An attractive 15-year-old high school Miss recently found herself lost in the rugged Trinity county mountains. To spend the weekend at the Travis ranch, Mrs. Wm. McColloch, Travis and Miss Marjorie Ann had driven as far as auto travel permitted. Mr. McColloch was there with horses for his family, but Miss McColloch wished to walk the distance, taking an hour's start ahead of the party. Time went by and Miss McColloch did not arrive at the ranch, consequently her father returned for her, but she was not to be found. Excitement and anxiety came with darkness and it was then the expert mountain men, Lloyd Brown, L. K. O'Ferrall, Fred Lynch and Frank Brown joined in the search. The hunt continued through the night and Miss McColloch was not found until about 7:30 the following morning. At that time she had been walking since daybreak and was north and below the ranch. At all times she sensed correct directions, did not become panicky and used her head. When darkness prevented safe traveling, Miss McColloch chose a large rock for shelter and remained for the night. She was clad in outing togs, was without coat, matches or food. The temperature was cool, rained and some fog. Unfortunately she had taken the lower river trail. The young lady was commended by the searching party for the manner in which she handled the situation.

Are Repairing Roads.

March weather prevailed in Round Valley during the week, hampering travel to winter speeds. The atmosphere is slightly cooler, with fresh snow in higher altitudes. Repairs on roads after February's big storm were damaged in many places, but work is going forward.

For the weekend Mr. and Mrs. R. E. Mayfield and son Robert, Jr., and Miss Julia Fay Jones were guests in the Enoch Thomson home from Yuba City.

Hosts At Cards.

Saturday, Mr. and Mrs. Mart Hurt were hosts to a large card party at their ranch home. Sixty guests enjoyed the evening at Pedro. High score for ladies was won by Mrs. Jack Lovell and Cecil Williamson was high for the men. C. G. Fish won the consolation prize.

From Redding, Mrs. Earl Caldwell has been visiting friends and is a guest in the T. F. Spurlock household.

Wm. Wyland, Modesto, has been a business caller in town.

SENT TO UKIAH

M. E. Colwell, representative for Swift & Co., was transferred here from Santa Rosa this week and is accompanied by his wife and two children. Previous to three and a half years at Santa Rosa, Mr. Colwell was at Fresno several years for his company.

Greyhound April Broadcast Change

"Amazing America," fascinating broadcast by Pacific Greyhound bus lines, will be heard over the Don Lee station Fridays at 7:30 p.m., instead of the six o'clock hour of the winter schedule, the change being effective this month.

WEEK'S EVENTS ABOUT POTTER

Happenings In Community Of Recent Date Related

Special Correspondence of The Press

POTTER VALLEY, April 9.—The Bridge Club met in the Library for its regular meeting Thursday evening with Mr. and Mrs. Lawrence Record doing the honors. All regular members were present, except Mr. and Mrs. Lee Williams and Mr. and Mrs. Charles Anderson. Mr. and Mrs. Cedric Thornton substituted for the Andersons and Mrs. Fannie Bradford and J. G. Newman for Mr. and Mrs. Williams.

Back From Orient.

Mrs. Loleta Pitner and son, Cletus, of Sausalito, came up to the George Burkhart home Saturday to visit until Sunday afternoon. Cletus Pitner had just returned from a trip to China, Japan and the Phillipines.

Session Of P. T. A.

Friday afternoon the P. T. A. held its regular meeting at the grammar school. The main business of the day was voting "No" on the constable question. No program was given. Mrs. Dorothy Smalley read some notes on the business of the Youth Council and several other business matters were taken care of. Mrs. Faye Nollet and Mrs. Grace McCord served refreshments of coffee and cookies. The president, Mrs. Foster Guntly, conducted the meeting. New officers elected were Mrs. Dorothy Smalley, president, Mrs. F. Guntley, vice-president, Mrs. Maud Gaines, secretary, and Mrs. Clyde Eddie, treasurer.

Mr. and Mrs. Bert Whittaker and Miss Grace Sweeney attended the show in Ukiah Friday evening.

Visitors From Ukiah.

Mr. and Mrs. Harvey Sweeney and daughter, Caroline, of Ukiah, came up to have dinner at the Sweeney home here Sunday, and went on out to Eel river in the afternoon to visit Mr. and Mrs. William McCreary.

Mrs. George Gibson is at her home here after visiting with Mr. and Mrs. Lawrence Mustard in Ukiah a few days.

Saw The Film.

Quite a number of our folks went to Ukiah to see "Grapes of Wrath" picture shown at The State Theatre several days.

Motored To Willits.

Mr. and Mrs. Otto Hughes and son, Ralph, and Mr. and Mrs. Allen Hughes drove to Willits Sunday to visit relatives, and back to Ukiah to attend the show in the evening at The State Theatre.

Mr. and Mrs. Charles Anderson were visiting a week in Los Angeles recently and passed last weekend in Fresno.

Mrs. Walter Jones and Mrs. Charles Whittaker attended the annual dinner at the Baptist church, Ukiah, Wednesday.

Ladies Club Met.

Ladies Club met for the regular meeting Saturday afternoon with President Percy Whitcomb in charge. No program was given. Everyone present voted "No" on the constable question. The hostesses were Miss Marian Jones, Mrs. Dorothy Smalley and Mrs. Dorcas Smalley. The Club is sponsoring the next moving picture, "William Tell." The show will start at 7:45 o'clock and admission will be 25, 15 and 10 cents.

Mr. and Mrs. Alvin Adams and daughter, Ruth, passed Saturday and Sunday here with relatives, returning to Lakeport Sunday evening.

Are Taking Census.

Mrs. Dell Filbin is taking the decennial census in the Potter Valley district and Mrs. Lee Williams is doing similar work in one of the Ukiah districts.

Started Them Off.

A party of young folks went to Ukiah one evening last week to charivari Mr. and Mrs. "Jay" Small, nee Mary Jones.

Had Houseguests.

Mr. and Mrs. Taylor Jordan and son, Billie, of Berkeley, Mr. and Mrs. Sam Knoles and three sons, of San Anselmo, and Alfred Knoles, of Alameda, were Sunday guests of the Orville Frosts. Mrs. Jordan is Mrs. Frost's sister and Sam and Alfred Knoles are cousins of Mrs. Frost.

Hosts At Family Dinner.

Mr. and Mrs. Frank Denning and baby, of San Francisco, came up to pass the weekend with Mrs. Denning's uncle, Walter Jones, and family. Mrs. Jones gave a family dinner in their honor, Sunday. Guests were Mr. and Mrs. Charles Whittaker, Mr. and Mrs. Herbert Whittaker, Julius Rottluff and the honored guests. The Jones family took their guests for a drive through Lake county Sunday afternoon. Mrs. Denning is the former Lorae Jones.

Mrs. Joe Raymond and Miss Annis Fose attended the show at The State Theatre in Ukiah Sunday.

For Her Husband.

Mrs. George Jones, of Ukiah, gave a family dinner in honor of her husband's birthday, March 31. Relatives present were Mr. and Mrs. J. W. Pickle, Mr. and Mrs. Jesse Pickle, Mr. and Mrs. Foster Guntley and children, Tilda and John.

Mr. and Mrs. Alvin Bonnifield were guests of the Bruce Walkers one day last week.

Mr. and Mrs. Robert Brush were up from their new home in Ukiah, Friday to visit their son and family, the Lloyd Brushes.

Home From Death Valley.

Mrs. Edith V. A. Murphey is at the Ed. March home for a short visit. Mrs. Murphey has been managing an Indian Trading Post in Death Valley the past winter and will go from here to Covelo and then to Carson, Nevada, for other Indian service work.

Mr. and Mrs. Herbert Whittaker made a business trip to Williams last Saturday.

O. W. Walton made a trip to San Francisco, Thursday returning the following day. Mrs. Walton substituted for him at school during his absence.

TOURED SOUTH

Mr. and Mrs. Lou Charlton, Mr. and Mrs. J. C. Thomson and Miss Ruth Murphy returned Saturday from an extended auto trip which included Boulder Dam, Death Valley and Tia Juana, just to mention a few scenic places.

MAN, WHAT A "BUY"!

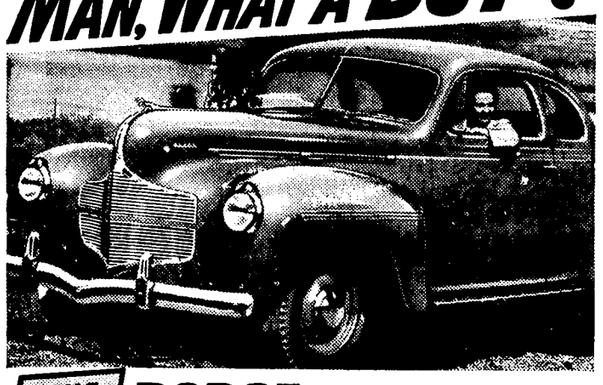

THE BIG DODGE LUXURY LINER

HERE'S more for your money in every way! Eye-filling beauty...luxurious appointments...plus Dodge Engineering that means lower upkeep, longer car life and real economy on gas and oil. Come in and see this magnificent new Dodge for yourself.

ONLY $755 AND UP

This is Detroit delivered price and includes all Federal taxes and all standard equipment. Transportation, state and local taxes (if any), extra.

DODGE ENGINEERING COSTS YOU NOTHING EXTRA

W. G. COX

417 W. Stephenson St. — Ukiah, Calif.

Penney's 38th Anniversary

SAVE!

150 DRESSES ARE

Reduced For This Once-a-Year Event.

RAYONS, SPUN RAYONS AND SHEERS, SELECTED FROM OUR REGULAR, BETTER DRESS STOCK!

100 OF THESE BETTER DRESSES WILL GO FOR $1

Come in now! Make your selection at once! You will want several at this genuine saving price.

50 MORE WILL GO FOR $2

These are reduced from our best line of dresses. Clever styling and many spring and summer colors. You can't afford to miss this dress opportunity!

Penney's

It' SPRING PAINT-UP Time

Dutch Boy Brand

And now is the time when everything takes on a fresh appearance to herald the new season. Give new life to a jaded house with a new coat of paint. The paints we sell you are tested and proved for color and endurance.

THE DIAMOND MATCH CO.

Phone 42 — Lee Mapes, Mgr. — Ukiah

Step up in Style ...save money every mile

STUDEBAKER CHAMPION

29.19 MILES PER GALLON IN OFFICIAL TEST!

PRICES BEGIN AT $660 for a Champion coupe delivered at factory, South Bend.

Treat yourself and your family to the remarkable riding comfort and true distinction of this finest low-est price car. Save money every mile on gas, oil, tires and mechanical upkeep. Drive this sure-footed, easy-handling Studebaker Champion that scored a decisive gas economy victory over all the other largest selling lowest price cars in this year's Gilmore-Yosemite Economy Sweepstakes. Come in now. Low down payment—easy C.I.T. terms.

FORREST HUGHES

Sales and Service

711 North State Street — Phone 150

2 Smash-Value Hits! Sensational Week-end Event!

DOUBLE-BARRELED SALE

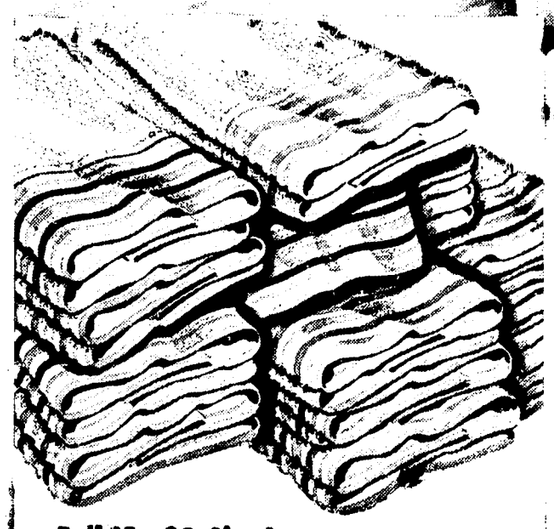

Full 15 x 30 Size! Save Your Better Towels!

SALE! UTILITY TOWELS 7c

- Gay Rainbow Borders
- Buy 'em by the dozen!

A wonderful, all-purpose towel at a remarkably low price! Good looking enough for guest use! Just the size for the kitchen and children's rooms! Use them instead of your big bath towels—save laundry. 42c will pile up a half dozen!

Stock Up Now and Save!

Your Chance for Huge Savings!

These Spectacular Prices End Saturday!

Rayon Chambray! Seersucker! Spun Rayon! Sheer! Slub Poplin!

SALE! DRESSES

Elsewhere 1.98 — 1.44

Quality fabrics so unbelievably well styled you'll look twice at the price tag! Slartwaist or dressier types with Spring 1940 touches! Buttons galore! youthful skirts! Beautifully fitting! Fashion's new colors, stripes, plaids, checks, dots, and florals! Sizes range from 14 to 20, 38 to 48.

Watch Our Windows for Latest Fashions

Montgomery Ward

SCHOOL AT PERKINS STREET — UKIAH, CALIF. — TELEPHONE 628

Club and Social Events

Telephone 360 CELIA MORRIS, EDITOR Telephone 361

UKIAH B.P.W.C. ENJOYS AN APRIL FROLIC

The dinner hour was filled with joyous merriment as April fun was introduced into entertainment provided Business and Professional Women Thursday evening at The Palace Hotel. Balloons of many hues, some in opalescent spirals, some in great globular bubbles, were the fantastical fruit pendant from huge branches about the walls, while a gilt basket suspended in the center of the room was overflowing with the pretty baubles. Checkered tablecloths in various shades were placed in harlequin effect diagonally over white napery of the large U-shaped table where 50 were seated, and red-dotted paper napkins fluffed out about the base of white tapers.

Most amusing sight was the comical appearance of all present when, according to directions by Mrs. Frema Mathews, program chairman, each member brought two articles of apparel and handed them to her neighbor to be donned. Amazing headgear predominated, from quaint old-time bonnets for elderly ladies to mounds of rose-covered hats, boudoir caps, men's millinery, and plumed glorifications. There were bibs, work gloves, aprons, clown suits, false ears and other oddities as well, creating a scene of Bedlam let loose. Members appeared most inappropriately dressed at roll call when names and occupations were announced.

Mirthful songs were led by Miss Mildred Prather. Mrs. Crystal Harp played the accompaniments and also played popular songs from time to time, members joining in singing as the impulse struck them. Mrs. Mary Orr presented two delightfully humorous recitations, and Darrel Lynch sang four beautiful songs, Miss Ernestine Prather playing the piano accompaniments. The entertainment included a Mexican dance by Mrs. Stanley Rea in colorful costume, clever pupil of Mrs. Helen Averill. Two volunteer teams of five each were lined up by Mrs. Mathews, who acted as "Professor Quiz" propounding an amazing array of questions, an occasional test of knowledge of organization matters being injected. Small bags of nuts were awarded members of the winning team. Every time a question was improperly answered, Mrs. Carrie Blackson tooted a horn. The mysterey prize, a prankish one, was won by Mrs. Nanette Hofman. Mrs. Mathews introduced her committee, which included Mesdames Peggy Schamber, Charlotte King and Carrie Blackson and Miss Florence Bull.

Turning to club business in more serious vein, Mrs. Ardis Roberts presided. An invitation was read from the Napa club extending a welcome to local members at installation ceremonies there April 15. A report was given on the executive board meeting held Tuesday of last week. It was voted $1 be donated the Women's Centennial Congress fund. Reporting for the Ambulance committee, Mrs. Louise Bernhard, representing B. P. W. C., asked that in view of the ambulance being but temporarily housed at present, through courtesy of Dick Andrews, the club recommend the ambulance be taken over by the City of Ukiah. The club voted to endorse this recommendation. A letter was read from the veteran at Yountville "adopted" by the club and members will bring magazines to be sent him at the next meeting.

Delegates to the district convention at Sonoma Mission Inn April 20-21 were elected as follows: Joan Fraser with Bess Eversole as alternate, Esther Redwine with Olive E. Busch as alternate, Grace Holzhauser with Louise Bernhard as alternate. Attention was called to the intriguing invitations to the state convention to be held in Sacramento the following month.

The next meeting of the club will be an especially interesting one. Mrs. Ada Fusselman will come from Marin county to speak on "Why Women Work." Mrs. Fusselman is a brilliant lecturer and also is gifted with a lovely singing voice. Those who heard her at the conference in Ukiah last fall will welcome this opportunity to hear her again. Mrs. Drusia Harris, chairman for that evening, and her committee are arranging the interesting program, and the club voted a contribution to add to their fund for this purpose.

William Thomas, of Usal, was here Friday. Mr. Thomas is a candidate for supervisor and lives at Rockport.

COMEDY READING S.A.C. HIT, BY MRS. H. BARNES

Unusual dramatic ability and charming personality of Mrs. Harriet Barnes were blended in a delightful reading of "Life With Father" before members of Saturday Afternoon Club and their guests the end of the week. The play, which has been one of the outstanding New York successes of recent months, is a composite dramatization by Russell Grouse and Howard Lindsay of Clarence Day's books, "Life With Father," "Life With Mother" and "God And My Father." The character description of "Father" is one of an explosive and impulsive individual residing on Madison avenue, New York, in the year 1880. The guest artist was introduced by Mrs. H. L. Preston, program chairman for the day.

Stage decorations were of spirea and Banksia yellow roses, and below the platform a mass of lavender lilac was interwoven with rose blooms. Punch and wafers were served at two prettily appointed buffet tables in the dining room, presided over by the following hostesses: Mrs. G. W. Stout, chairman, and Mesdames Ida L. Brown, F. M. Wilson, R. J. Pearl and Stanley Rains.

Mrs. R. R. Ingels conducted the business session which preceded the delightful entertainment. Distinguished guests introduced by her were Mrs. Verner R. Ronk of Santa Rosa, president of the San Francisco District of Federated Women's Clubs; Mrs. E. M. Fish of Willits, president of the county federation; Mrs. Lola Josephson, president of the Willits Improvement Club. Mrs. Ina Branson, president of Kosmos Club and well known in Ukiah, was also present. Mrs. Ronk extended an invitation to those present to attend the district convention at San Jose April 17-19; Mrs. Fish issued an invitation to the county convention at Fort Bragg next Saturday; and Mrs. Josephson announced Ukiah club women would be welcome at the flower show to be held by her club in Willits April 19, when prizes will be awarded and a table reserved for Ukiah entries. It was also announced those present would be cordially greeted by Kosmos Club tomorrow when Mrs. M. Marsh, state garden chairman, would be speaker.

Delegates elected to the Fort Bragg convention Saturday were Mesdames R. R. Ingels, Walter Higgins, Ethel Held, Olive E. Busch, George Davis, R. J. Pearl and Mark Eglin.

CAMPFIRE GIRLS MET

Wednesday afternoon there was a joint meeting of all Campfire Girls in the grammar school auditorium opened by ensemble singing. When other groups adjourned to separate sessions, Yokayo members remained to look over and study symbols, ending their meeting with a jolly Virginia reel. Wahanka girls gathered together to discuss a camping menu for the overnight hike planned for May. Those working for wood gatherers' rank were given health charts, and those on the way to becoming firemakers received their health and thrift charts.

GUESTS AT FIGONE HOME

Weekend guests at the Talmage home of Mr. and Mrs. Joe Figone and Fred Figone were Mr. and Mrs. Clyde Sanford of Oakland, brother-in-law and sister of Mrs. Figone, Mr. and Mrs. Fred Hiltz, who are enjoying a lengthy vacation in California from their home in Canada, and Mrs. Adele Leporl of Santa Rosa, mother of Mrs. Figone and Mrs. Sanford. Mrs. Hiltz is a sister of Mr. Sanford. Mrs. Sanford preceded the other guests several days.

SODALITY CARDS TONIGHT

This evening the public is invited to attend the benefit card party given by members of St. Mary's Sodality at the Saturday Afternoon Clubhouse. Pedro, bridge, whist and Chinese checkers will be played. Miss Ida Locatelli, president, has appointed Mrs. Madeleine Neitz, chairman, and Mrs. Josephine Schultz and Miss Margaret Bordessa on the committee to assist her.

RETURN FROM LA HABRA

Mr. and Mrs. Frank Tolman returned Wednesday from a two weeks' stay at La Habra. While in the southland the visitors were guests of Guy Steele, son of Mrs. Tolman, and his family. Mr. Steele is foreman of a large ranch in Orange county.

C.S.E.A. APRIL 12 SPEAKERS ARE DISTINGUISHED

An open meeting of California State Employes Association at seven o'clock April 12 in the auditorium of The State Hospital will be an outstanding one with some prominent speakers on the rostrum. Among them will be Al Finnan, president of the Central Labor Council of Santa Rosa; W. L. Gray, member of the advisory board of Sonoma State Hospital, recent appointee of the Governor; Vernon Richards, president of State Local No. 14, C. S. E. A.; Edgar Dryton, secretary and treasurer of the chapter at Sonoma State Hospital; J. J. Anderson, state representative of state, county and municipal employes of California; Dr. J. H. Geoghegan, national representative of all federal, state, county and municipal employes of America, numbering over 85,000, who has headquarters in Sacramento, California, and Milwaukee, Wisconsin. A large number of other guests and speakers are also expected, including Senator George M. Biggar. All state employes of Mendocino State Hospital are cordially invited to bring their wives, lady friends or escorts.

MOOSE DANCE SATURDAY

With many tickets already sold, a fine attendance is assured the Ukiah Lodge, L. O. O. M., dance Saturday evening and arrangements have been made whereby additional patrons may be admitted the evening of the affair. The season opens with this event at Shady Oaks, the former "Bill Stewart's hall," now operated by Glen Wells and Ed Burkett, new owners. Swing music will be provided by Sawyers' five-piece orchestra. Large delegations are expected from Willits, Santa Rosa and other nearby lodges. Harold Shook is to be floor manager. Art Jacobus is general chairman and assisting him are Bud Romer and Al Klifar.

PLAN JULY AREA MEET

The American Legion area meeting which will bring hundreds to Ukiah in July was the main business discussed by Lewis White Post No. 76, when Commander Jack Roberts presided Wednesday evening at Veterans Memorial building. There was a very fine attendance and much enthusiasm shown at the meeting. Delicious refreshments were served following the formal session. The post now boasts two sizeable "kitties," both of which were unclaimed, as owners of names called, Percy Hopper and J. B. Bradshow, were absent. Appointed to arrange entertainment and refreshment service for the May first meeting was John Isnard.

GRAND MASTER VISITS

Grand Master William B. Ogden, of the Grand Lodge of Masons, will make an official visit to this county Wednesday night, April 17. The three lodges that compose this district at Ukiah, Willits and Covelo will hold a joint session at Ukiah. There will be the usual 6:30 dinner served at the hall before lodge is called.

PARTY AT SANTA ROSA

Mr. and Mrs. Robert Austin, formerly of Ukiah and now residing at Santa Rosa, entertained at dinner and a skating party Sunday. Invited to the interesting affair were Mr. and Mrs. Jay Lee Smith of Redwood Valley, Mr. and Mrs. A. F. Moulton of Ukiah, and Mr. and Mrs. R. R. Ingels of Potter Valley.

WED SATURDAY MORNING

Young people from Redwood Valley who were married at Ukiah Saturday morning by Justice of the Peace Will Van Dyke were Miss Rose Gearhart and John Ricetti. Miss Gearhart is the daughter of Mr. and Mrs. Matt Gearhart and Mr. Ricetti is the son of Mr. and Mrs. Lorenzo Ricetti, all of Redwood Valley.

SATURDAY EVENING PARTY

Mr. and Mrs. Charles S. Myszka were host and hostess at a dinner and card party for eight Saturday evening. Guests were Mr. and Mrs. C. M. Fulkerson, Dr. and Mrs. W. H. Wadsworth and Mr. and Mrs. Hale McCowen, Jr.

A. & J. CLUB

Mrs. K. N. Hengeveld entertained the A. & J. Club for refreshments and an afternoon of sewing at her north highway home yesterday.

HELD ANNUAL PRESBYTERIAN DINNER MEETING

The most important social and business assembly of the year was held by members of Presbyterian church and friends Wednesday evening at the church annex, when election of officers took place and annual reports were given. Tables were set in the form of a U and reached the length of the social hall, from which the large doors were thrown open into the main part of the building. Great branches of purple and white lilacs, mingled with spirea, were artistically banked about the rooms, and graceful sprays of cream colored Banksia roses in white holders adorned the tables.

William Bromley presided and among those at the speakers' table were Dr. and Mrs. Richard A. Van der Las, Mrs. Bromley, Mr. and Mrs. George P. Anderson and Mr. and Mrs. Edward J. James. Mayor J. R. Thomas gave a word of greeting, and Walter Sandelin, one of the most popular persons of this section, also spoke. Mrs. Thomas and Mrs. Sandelin were among the church members present.

Reporting as treasurer, Mr. Bromley submitted a budget for the year. Other reports were given by Mrs. C. W. Bradford, president of the Missionary Society; Mrs. James Weatherhead, president of the Ladies Presbyterian Society; Mrs. Helena Johnson, who recently succeeded Mrs. Max Stowe to the superintendency of the Sunday school; Mrs. Van der Las, head of the primary Sunday school; Miss Dorothy Grilk, secretary for the Sunday school; Dr. Van der Las, leader of the young people's society; and William Harp, president of the Christian Endeavor Society.

Election of two new elders adds C. N. Snyder and Edward W. James to the body of presbyters of the local church, of which George P. Anderson and William Bromley are already members. Mr. Snyder was ordained as an elder in his church in Pennsylvania some years ago, and therefor Mr. James was the only one to be ordained at last Sunday morning's service.

Elected to serve as trustees during the coming term were William Bromley, Walter Sandelin, C. A. Bernhard, Mrs. Charlotte Collins and Miss Esther Redwine. Dr. Van der Las installed this board at a beautiful and impressive ceremony before a screen of greenery and lilac which made a lovely setting for the two attractively gowned ladies and other members of the installation group.

An innovation in the program for the new year was suggested by Mrs. C. A. Bernhard, and passed upon, whereby there will be one evening service each month. It is hoped Dr. Van der Las may give a series of lectures and possibly there will be some musical programs.

A large attendance marked the very interesting meeting and ladies of the church were praised for the sumptuous banquet which they served so graciously.

AUXILIARY PRIZE PROJECT

Winners of the Americanism essay awards offered by the American Legion Auxiliary were announced Wednesday evening at the meeting presided over by Mrs. Minnie Sweeney, Mrs. Ruth Salls, Americanism chairman, reporting. In the first group of tenth, eleventh and twelfth graders Leon Hooper and Roberta Dahlstrom were adjudged the highest; and in the seventh, eighth and ninth graders class winners were Bill Parker and Caroline Ford. Judges were Mrs. Irving Brazier and Mrs. Olive E. Busch, who with the winners are to be special guests at this evening's meeting at Veterans Memorial building, when prizes will be awarded.

Initiation of Mrs. J. C. Roberts, wife of Commander Roberts of Lewis White Post No. 76, and of Mrs. Mark King will be a part of this evening's program. Committee in charge is headed by Mrs. Velma Maney, chairman, Mrs. Alice Andrews and Mrs. Ethel German.

GUEST FROM BOONVILLE

Miss Naomi Wallach arrived from Boonville the first of last week for a week's visit with Mr. and Mrs. J. E. Sweet, who were former residents of Boonville. Miss Wallach is a niece of Mr. Sweet.

TELEPHONE BRIDGE CLUB

Tomorrow afternoon Mrs. Grace Williams will entertain ladies of the Telephone Bridge Club at her home.

BRIDGE LUNCHEONS

The first of a series of bridge luncheons was given Friday afternoon when a score were entertained at the William Bromley home, Mrs. Bromley and her mother, Mrs. Janet Lynch, being hostesses. High score award went to Miss Joan Fraser, second to Mrs. Edgar W. Dutton, and last to Miss Jessie Dewell.

GRANGE INITIATED A LARGE CLASS FRIDAY EVENING

Pleasing background for initiation ceremonies of Ukiah Grange Friday evening at Steiert hall, was achieved by immense old-fashioned bouquets of white and lavender lilac and sprays of bridal wreath, before which the girls team drilled in dainty pastel formal gowns, as first and second degrees were conferred upon the following: Mr. and Mrs. Pete German, Mr. and Mrs. Wallace Mallory, Mr. and Mrs. L. B. Kneeland, Mr. and Mrs. Fount Salisbury, Mrs. Emma Utter, Miss Lorraine Thompson and Allan Jamison. Drills were led by Miss Florence Bull and Miss Jean Swim, and Mrs. Katherine Harvey played the piano accompaniments. Committee in charge comprised Grange Master Wayne P. Burke and Mrs. Burke, Mr. and Mrs. Ruel Stickney and Mr. and Mrs. M. Reid, Mr. and Mrs. C. Fravel and three sons formed an orchestra to play for dancing, and a tamale supper was served late in the evening.

During the business meeting plans were made for Ukiah Grange to send a large representation to Boonville April 20 for dedication of the Grange hall there. Also an invitation to attend Willits Grange Sunday next was read and arrangements made for local members to attend along with members from a number of other neighboring units. The Potter Valley Grange drill team will put on the floor work and the Ukiah girls and boys team will be seen in the harvest march at this time.

RENEW OLD FRIENDSHIPS

Mr. and Mrs. John D. Martin enjoyed having with them from Thursday through Sunday Mr. and Mrs. Arthur Ring and J. W. Rew, brother of Mrs. Martin, who came from the east bay to visit friends in this county. Mr. Martin and Mr. Rew, who is 80, had not seen each other in some time, both having been ill previous to the recent gathering. Friday the visitors drove up Redwood highway to pass the night with friends above Lane's Flat, returning Saturday, and Sunday they were accompanied by the Martins to Potter Valley where Mr. Rew was especially happy to see his old friends, Mr. and Mrs. Harry Moncrief.

BIRTHDAY DINNER

Invitations are out for a dinner party Saturday evening in celebration of the birthday of Miss Betty Jane Mustard, daughter of Mr. and Mrs. Lawrence Mustard. Extending greetings to the honoree will be the Misses Kathleen Thurston, Barbara Scott, Nadine Frasier, Kathleen Davis, Ruth Sanderson and Messrs. Walter Eversole, Bill McNeill, Roderick Clark, Walter Lord, Norman Buhn and Ernest Neuhaus.

LITTLE FLOWER CLUB

The Little Flower Club was entertained by Mrs. C. E. Roberts and her daughter, Bubbles, Friday afternoon. Father Adrian Sharkey was a special guest and gave an interesting talk to the group. The story of the birth of Christ was beautifully told by Helen Smith. There were 11 members present. Refreshments were served after the regular meeting.

WEEKEND GUESTS

Coming from San Francisco to pass the weekend with Mrs. Amelie Rossi were her brother and his wife, Mr. and Mrs. Louis Ross, a sister-in-law and her son and daughter.

KOSMOS STATE SPEAKER

Mrs. M. Marsh, garden chairman of State Federation of Women's Clubs, is to be guest speaker when Kosmos Club meets tomorrow afternoon at the Municipal Clubhouse. Mrs. Ernest Mason and Mrs. A. B. Stipp are hostesses for the day. Members of the club are to bring plants in preparation for the plant exchange to be held at the County Federation conference Saturday at Fort Bragg. Mrs. Grace Melander, county garden chairman and a member of Kosmos Club, is extending a cordial invitation to members of Saturday Afternoon Club, Willits Improvement Club and other federated groups to be present at the meeting tomorrow in honor of Mrs. Marsh.

V. F. W. AUXILIARY

Election of officers will be held at a regular meeting of Veterans of Foreign Wars Auxiliary at Veterans Memorial building tomorrow evening, Mrs. Angie Walladh presiding.

MONDAY SEWING CLUB

Monday evening Mrs. Richard Mazzoni was hostess to the Monday Sewing Club which met at her home for the weekly hour of sewing and visiting. Dainty refreshments were served. Mrs. Charles H. Luce will entertain the group next week.

DANCE SATURDAY IS A N. S. G. W. FORTY-NINE TIME

Native Sons of the Golden West and their friends will harken back to gold rush days, the time when first sons of the state appeared on the coast; lasses were gowned in gingham and pioneer men wore plaid shirts, broad-brimmed hats, boots and bright neckerchiefs, when similar costumes are worn at the dance Saturday at Municipal Clubhouse. This will be the third annual Forty-Niner dance put on by Ukiah Parlor. The initial two received such popular acclaim the coming affair is bound to be equally successful. Committee in charge comprises Ernest Coleman, chairman, D. Donati, Harold Dunn, Dan Cohen and Cecil Coleman.

Miss Frances Hubbard, popular clerk at Morty's, was confined to her home by illness the first of the week.

STATE PRESIDENT IS TO ADDRESS C. C. P. T. TODAY

The Twenty-seventh District, California Congress of Parents and Teachers, is anticipating with great pleasure an address by Mrs. James K. Lytle, president of the state organization, who will speak at the district meeting today at Willits grammar school, on "Parent-Teacher Ideals In A Democracy." Mrs. W. R. Goddard, third vice-president, C. C. P. T., and director of extension will also address the meeting on "What Becomes Of Your Founder's Day Gift," in connection with her department. Mrs. J. H. Neblett, district president, urges all units to send a good representation and invites the public to attend.

Mr. and Mrs. C A Cady of Alameda passed the weekend with County Clerk and Mrs H. M. Burke. Mrs. Burke and Mrs. Cady are sisters.

CULTUS PEACE TALK

"If Peace Comes" was the interesting address heard by members of Cultus Club last evening when Norman Cruikshanks was guest speaker. Mr. Cruikshanks is teacher of social studies at Fort Bragg high school and leader of Fort Bragg forums. He was formerly forum leader of Ukiah and people of this community remember him as an able director of discussions. Mrs. John W. Taylor, program chairman, introduced Mr. Cruikshanks, and Mrs. Cruikshanks was also a guest of the club. The meeting was at the home of Mrs. Iva Mellis, who was assisted by Miss Grace Toles, co-hostess. Supper service followed the program. Mr. and Mrs. Cruikshanks were overnight guests of Superintendent of County Schools John W. Taylor and Mrs. Taylor.

THE DUCK INN
Meet Your Friends
MIXED DRINKS
Eight Miles North of Ukiah
On Redwood Highway

Prices Effective April 12 to 17 inclusive

COFFEE—Airway Fresh Roasted ½ lb. 12c — Three pounds, 35c
COFFEE Edward's Dependable 2-lb. can 41c — One-pound can, 21c
CORN—Del Maiz Niblets; regular size can 10c
STRING BEANS Briar Gate Choice Cut; No. 2 can 10c
Peas, Sugar Belle Choice Garden; No. 2 cans 2 for 23c
JUICE Sunny Dawn Fancy No. 2 cans 3 for 19c
MAYONNAISE Piedmont Finest quart 29c
SALAD DRESSING Duchess quart jar 25c
MARSHMALLOWS Fluffiest; 1-lb. cello pkg. 10c
PINEAPPLE JUICE Dole, Libby or Del Monte; No.2 can 10c
Peas, Gardenside Or Industry; No. 2 cans 3 for 25c
Catsup, Highway Choice; large bottles 2 for 19c
SLICED BEETS Stokely's Fancy; No. 2 can 10c
RIPE OLIVES Highway Medium; tall cans 10c
CORNED BEEF Libby's Fancy can 19c
Fruit Cocktail Full O' Gold; No. 2½ cans 2 for 35c — Tall Cans, 10c
SLICED BEETS Highway Choice; No. 2 can 3 for 25c

Toilet Tissue Scott; large rolls 3 for 20c
Paper Towels Scott's, for the kitchen 2 rolls 17c
Waldorf Tissue Regular size rolls 4 for 16c
TOILET SOAP White King 6 bars 25c
Laundry Soap White King; giant size 3 bars 10c
IVORY FLAKES For Finer Laundry; large pkg. 21c
Granulated Soap Rinso; giant size 54c
WESSON OIL For Baking and Cooking quart 41c — Half gallon, 71c
Peaches—Fancy Castle Crest; No. 2½ cans 2 for 25c
CORN Country Home, Golden or Cream Style 3 cans 25c
SAUER KRAUT Libby's Fancy; No. 2½ can 10c

Safeway MEATS
Thursday, Friday and Saturday
HAMS—Tenderized Morrell's Lean Picnics Lb. 15c
LAMB ROAST Shoulder Spring Lb. 13c
LAMB CHOPS Shoulder-Rib, Spring 2 lbs. 39c
LEG PORK Whole or Half Lb. 17c
PORK STEAKS Center Cut, Leg 2 lbs. 39c
SLICED BACON Armour's Lean Streaked Lb. 19c
LAMB STEW Lean Neck and Breast Lb. 10c
FRESH COD Sliced 2 lbs. 35c

Fresh and Smoked Fish
Poultry and Belgian Hares

SAFEWAY Your friendly GROCER

Society and Clubs

CENTRAL P. T. A. TO MEET

"Willing and Intelligent Obedience to Law" will be the theme of an address to be presented by Attorney Newell Rawles Friday afternoon when the Central Parent-Teacher Association meets at three o'clock at the home of Mrs. V. J. Baker on the Odell ranch.

BAPTIST MEETING

Annual Baptist church meeting held Wednesday evening was a marked success. A delicious chicken dinner was served to approximately 90 people. Mesdames R. F. Mazzoni, James Stoughton and Wilburn Brown acted capably as the dinner committee.

GUESTS AT LORD HOME

Mrs. Walter Lord enjoyed a visit from relatives over the weekend when Mr. and Mrs. Burt Paynter and Mrs. Emily Findlay came from San Francisco for a stay with her. Mrs. Lord is an aunt of Mrs. Paynter and a sister of Mrs. Findlay.

GUEST AT REA HOME

Mrs. Frances E. Henley came from Santa Rosa Sunday for a visit of several days at the home of Mrs. S. L. Rea. Mrs. Henley is the aunt of the late Dr. S. L. Rea.

Wednesday evening the Knights of Pythias conferred the second degree, W. F. Bigham heading the team. Lee Allard received the first degree and Merle Butler took the second. Chancelor Commander Tom Poulos presided.

CARD PARTY

BRIDGE, PEDRO, WHIST, CHINESE CHECKERS

TONIGHT

8 P. M.

at

Saturday Afternoon Clubhouse

ST. MARY'S SODALITY Sponsor

Prizes, Refreshments

Admission 50 cents

FAMILY BIRTHDAY FETE

When members of the family of Mr. and Mrs. George Thomas assembled at a dinner party Sunday at the Thomas home it was in honor of four birthdays. Greeted were George Thomas, Sr., George Thomas, Jr., of Stockton, Miss Grace Thomas, and Robert Anderson who came from Tiburon with his parents, Mr. and Mrs. Walter Anderson. Friends who completed the party were Mr. and Mrs. Percy Ornbaun and family, Mrs. Carrie Andrews of Petaluma, Miss Blanche Roblard of Stockton, Albert La Madrid and Robert Smalley of Ukiah.

TOWNSEND CLUB

Saturday evening's card party given by Townsend Club at Odd Fellows hall was greatly enjoyed. Mrs. Tom Hendricks and R. Van Horn were awarded high prizes.

Postmasters To Convene In City

Postmasters of Marin, Sonoma, Mendocino, Napa and Lake counties are planning to hold a convention at Ukiah Sunday, April 28, according to word just received by Postmaster Earl P. Thurston of this city. Meetings will probably be in the Saturday Afternoon Clubhouse, when 100 or more will attend. It is expected Postmaster William McCarthy of San Francisco will be guest of honor, and that Postmaster J. C. Strouss of Mill Valley, director of the state postmasters organization, will be master of ceremonies.

Newspaper Woman Returns To Desk

Miss Joan Fraser, editor of the Redwood Journal, has returned to her desk this week following two months when an attack of pneumonia, following a previous severe illness, caused her absence.

SPORTS TO DINE

Walter Sandelin, of The Palace, is preparing an elaborate dinner for the North Coast Sportsmen meeting Friday evening. Tonight Ukiah Rod and Gun Club will held its regular meeting at The Maple Cafe at 7 p. m.

Fred Patton motored over from Point Arena Saturday.

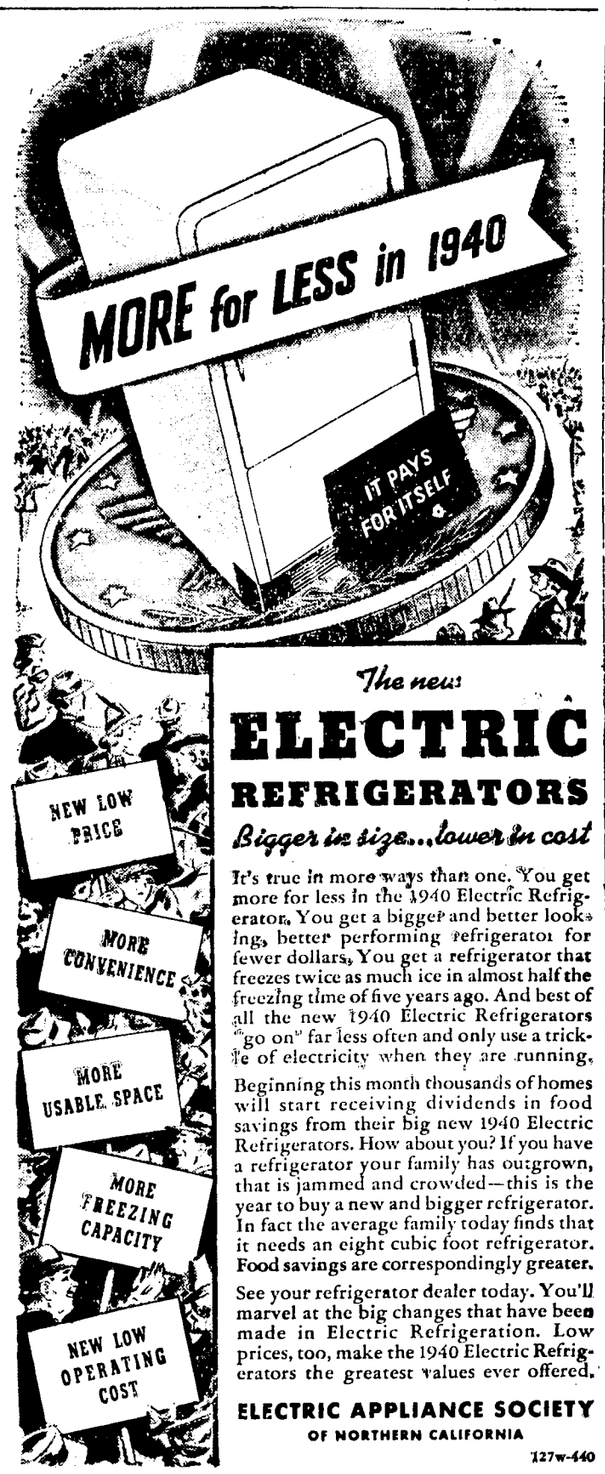

The new:

ELECTRIC REFRIGERATORS

Bigger in size...lower in cost

It's true in more ways than one. You get more for less in the 1940 Electric Refrigerator. You get a bigger and better looking, better performing refrigerator for fewer dollars. You get a refrigerator that freezes twice as much ice in almost half the freezing time of five years ago. And best of all the new 1940 Electric Refrigerators "go on" far less often and only use a trickle of electricity when they are running.

Beginning this month thousands of homes will start receiving dividends in food savings from their big new 1940 Electric Refrigerators. How about you? If you have a refrigerator your family has outgrown, that is jammed and crowded—this is the year to buy a new and bigger refrigerator. In fact the average family today finds that it needs an eight cubic foot refrigerator. Food savings are correspondingly greater.

See your refrigerator dealer today. You'll marvel at the big changes that have been made in Electric Refrigeration. Low prices, too, make the 1940 Electric Refrigerators the greatest values ever offered.

ELECTRIC APPLIANCE SOCIETY OF NORTHERN CALIFORNIA

127w-440

WET WEATHER HAS DELAYED VALLEY CREWS

Sheepshearing To Be Late On Anderson Ranges Likely

SHEARERS HELD BACK

Work In Sacramento Section Calls The Men Away

Carried from page 1

ferred soon to an aircraft mechanical school in southern California or Illinois.

Mrs. Russell Gentry and son, Tommy, of Vallejo, are guests of Mrs. Gentry's mother, Mrs. Pearl Hutsell.

Miss Naomi Wallach passed last week in Ukiah, guests of relatives.

Lynn Prather motored to Rockport Friday.

Taking Out Poles.

George Gowan and Charles Benton, local linemen, are moving telephone poles of the Anderson Valley Rural Telephone Co. that interfere with construction work soon to commence on the highway between the Rawles ranch and the M. Silvers ranch, where a number of bad curves will be eliminated. A telephone crew from Santa Rosa is moving the poles belonging to the lines of the Pacific Telephone & Telegraph Co.

Mr. and Mrs. Russell Tolman, of Hopland but formerly of this place, were valley visitors Saturday.

To Quit Pastorate.

Valley people will regret to learn Rev. W. R. Haselden is retiring in the near future as pastor of the Methodist church on account of ill health.

Mrs. Wm. Harrington, of Calistoga, visited here Thursday while enroute to Elk where she was taking her father for a visit.

Calling In Licenses.

Frank O. Brigham, state examiner, was here Wednesday to check up drivers licenses. All licenses issued in 1927, 1928 and 1929 marked "good until revoked" are being called in, according to report. The 1927 and 1928 licenses must be in by July first and the 1929 licenses by July of next year. Examiner Brigham was kept busy while here.

Mr. and Mrs. Nestor Taskinen motored to Cloverdale Friday.

He Bought Machinery.

M. C. Triplett, of Cloverdale, was here Friday enroute home from Albion where he had purchased machinery from the Albion mill which has been sold to a firm in Portland, Oregon.

Mr. and Mrs. Jean Brown and small son, of Fresno, were guests of Mr. and Mrs. J. D. Farrer the first of the week. Mrs. Brown and Mrs. Farrer are cousins.

Robert T. Hutsel, Mrs. Alta Johnson and Mrs. J. R. Johnson motored to Oakland Friday for the weekend.

Dr. E. W. Jordt, of Cloverdale, was called to attend a patient here Friday.

Saw The Show.

Dr. N. F. Robinson and son motored to Ukiah to join Mrs. Robinson and see "Grapes of Wrath" which had a three-day run at The State Theatre there. Mr. and Mrs. K. B. Wallach also motored over Saturday to see the picture.

Patient Is Better.

I. C. Burke has been confined to his bed the past three weeks with sciatic rheumatism, but he is now improving.

In New Home.

Mr. and Mrs. Elbert Tolman have moved into the G. W. Johnson house recently vacated by the H. A. St. John family.

Were Almost Caught.

Rev. Oscar Gibson and O. W. Finney, of Cloverdale, called on many old friends here Monday. On their way here they almost "fell" for an April Fool joke. Nearing the Yorkvile postoffice, a nicely wrapped package in the road caused them to stop the car and Mr. Finney got out to pick it up but the amused expression of a lady at a window nearby caused them to remember the date just in time to save their face. Mr. Finney is a former resident of this valley but has resided in Coverdale since 1920 and Rev. Gibson served as pastor of the local Methodist church several years, coming here in 1921.

Robert Gleason, of Vallejo, passed the weekend with his parents, Mr. and Mrs. M. Gleason.

An Aged Worker.

John E. Berry, of Lake county, was here the first of the week to visit his uncle, J. E. Berry, who is in his ninety-fifth year, but still active and well. Mr. Berry expects to leave Lake county soon for Gualala, where he was previously employed by a lumber company which expects to open operations soon.

Is Counting Noses.

John P. Boyle, of Ukiah, has been allotted this section and commenced April 2 to take the census. He has from the Sonoma county line to Navarro. Mrs. Elsie Murphy, of Signal, is also an enumerator.

Drove To Santa Rosa.

Mrs. Henry Nunn and Mr. and Mrs. Kenneth Maddox motored to Santa Rosa Wednesday. The ladies returned the following day. Mr. Maddox is empoyed as head sawyer in the Santa Rosa shingle mill and had been home for an enforced vacation due to the rain.

Mr. and Mrs. T. J. Hanlon arrived recently from San Jose, the former is state highway relief bookkeeper and will be located here awhile.

To Landscape Grounds.

The Anderson Valley Unity Club is sponsoring the dance to be given by the local high school Saturday night, April 13. Proceeds from the dance will be used to finance the landscaping of the high school grounds; labor is being taken care of by the NYA but seed and plants are needed. Music for the dance will be furnished by the high school swing orchestra.

Will Put On Show.

The LeRoy troupe which is putting on a two-day circus at the Grange Hall May 17 and 18 will arrive here this week to continue their practice which has been interrupted frequently at their winter quarters near Fresno where their out-of-doors work was interrupted by storms. Ray Wheeler, local showman, has charge of arrangements and their appearance here will be completed in time for them to start on their spring schedule. The Grange will receive 50 per cent of the net proceeds.

Mr. and Mrs. Frank Johnson and Robert Gowan, of Ukiah, were guests Frday of Mr. and Mrs. J. M. Ginochio.

To Assist Stricken.

Anderson Valley branch of the American Red Cross has been allotted 10 garment materials to be made for relief in Poland and Finland, this being their share of the 100 allotted to Ukiah Chapter. The local branch is making girls' dresses and part of them have already been completed. The boundary line of the Anderson Valley branch has been set and includes Yorkville, Boonville, Philo and Navarro. This will clear up a misunderstanding between this branch and Cloverdale Chapter as to where Yorkville belonged. The line was established by Miss Josephine McNamara, Red Cross representative of San Francisco, who was here recently.

"Pop" Marshall, always at the head of movements to aid the coast and the dean of sportsmen of the whole county, was here Friday boosting the Noyo river project with other Fort Braggers.

MAPLE TAXI

Phone 86

24-Hour Service

State and Perkins Streets

Oriental Cream GOURAUD

gives a touch of satisfaction. Recaptures that soft, tender skin of youth.

Announcing the opening on Saturday, April 13th, of the

House and Garden Shop

INTERIOR DECORATING
FURNITURE • • GIFTS

415 North State St. Lauren Don Dennen

Picture Appears In The Family Circle

Winning smile of Mrs. Glen Marshall, daughter of Mr. and Mrs. B. E. Houdeshell of this city, appears in an attractive photograph of this young matron published in the last edition of Safeway Stores' popular Family Circle magazine. Mrs. Marshall is pictured holding a plate with a delectable looking piece of cake on it and exclaiming, "Hurrah, I can make perfect sponge-type cakes at last!" Her elation is elicited by the use of Kitchen Craft flour. In addition to the publicity in The Family Circle Mrs. Marshall was awarded $10 cash, half of which she intended turning over to a worthy cause.

"BILL" PICKLE CITES RECORD

Supervisor Stands On His Accomplishment In Road Work

Supervisor J. W. "Bill" Pickle has announced his candidacy for re-election and is only too glad to have the voters judge him by what he has accomplished during his term of office. He is not promising anything other than he will continue to strive to conduct the office as economically as possible and get value received for every dollar of public money expended.

What He Has Done.

Among the road projects Supervisor Pickle has undertaken during his term of office Mr. Pickle mentions a few: Widening and reconstructing the road between Ukiah and Vichy Springs; five main road bridges with WPA assistance; reconstructing and widening the Mill Creek road that leads to The Terraces which is now one of the most traveled roads in this vicinity; widening and straightening the Orr's Springs road from near the Singley gate to Montgomery Grove, one section of which did away with two bridges; rebuilding and improving the west side road through Redwood Valley to the boundary of the third district—in this long stretch three old bridges were replaced with large concrete culverts while some smaller ones were replaced by the largest size corrugated iron culverts — one large bridge was also built at the north end and the sides of the creek were lined with concrete and rubble, rock head and wing walls.

Rocky Creek Bridged.

Other work in Redwood Valley consists of a large bridge across the Rocky creek and several smaller ones on the west side and cross roads; the doing away with the dangerous railroad crossing by widening the road and removing obstructions which hid a view of the railroad track; also some needed improvements on the Pine Ridge and Low Gap road. Most of the above mentioned work was done with WPA assistance.

In Potter Valley.

The Potter Valley section also received considerable attention for the steel bridge across Cold creek that was started by Mr. Pickle's predecessor was completed and another long steel bridge was built across Eel river at the lower end of Potter Valley. All of the main roads in that valley have been improved and given an oil coating. The road over the hill to Eel river is now being reconstructed and the largest and strongest steel suspension bridge in the county was built across Eel river to take the place of one washed away by a flood.

Built Many Spans.

The new bridge across the creek on Hooper Lane in Coyote Valley has solid concrete piers and wing walls. Numerous other bridges in the Ukiah valley and elsewhere have been constructed and "Bill" Pickle will go down in history as the Bridge Builder.

Roads Attended To.

Approximately 28,000 yards of river gravel has been scattered over the roads in various parts of the district and last summer about 18 miles of main line roads were treated with two coats of oil and rock screenings. Supervisor Pickle acknowledges having received valuable assistance from the WPA but he has had supervision of all this work and county men on all jobs. Supervisor Pickle stands on his record and all he asks the voters to do is to make a personal inspection of the work he has accomplished and judge for themselves.

Postmaster Ray Ware, who is making Fort Bragg one of the best postmasters the coast city ever had, was here Friday a short time.

QUICKER HEAT with Signal

STOVE OIL

Lights Faster and Gives Instant Full Heat Without Waste

This improved stove oil saves you time, money and effort in three ways.

1. GIVES QUICKER HEAT.
2. GIVES FULL HEAT.
3. BURNS CLEANLY.

SIGNAL PRODUCTS — SIGNAL OIL CO.

A. L. TATMAN

Day or Night Service

Phone 773; Residence 624

LONG AGO THEY WERE MEMBERS

Mr. and Mrs. Ed Keller came up from Petaluma to attend the dedication of the firehouse and visit with relatives. Mr. Keller used to be a member of the department some 30-odd years ago. Charles Nutter, also a former member, was here from Kelseyville, and Mr. and Mrs. Clyde Wells were here from Vallejo. Mr. Wells is employed at the Mare Island Navy Yard and will be retired on a pension in a few months. He also used to be a member of the department.

FUNERAL FOR INFANT

Services were held at two o'clock Monday afternoon for the infant daughter of Mr. and Mrs. W. F. Davis, the little one having died at birth the previous day. Rev. E. H. Benson officiated at the funeral rites which were held from Eversole Mortuary.

MOOSE DANCE

SATURDAY
April 13

AT SHADY OAKS

Sawyer's Five-Piece Orchestra

50 cents a couple

IT HOLDS FIRST PLACE

in Pep, Power and Pick-up among all low-priced cars!

$659 MASTER 85 BUSINESS COUPE

Other models slightly higher

All models priced at Flint, Mich. Transportation based on rail rates, state and local taxes (if any), optional equipment and accessories—extra. Prices subject to change without notice.

You drive the *leader* when you drive a Chevrolet for '40—the leader in pep, power and pick-up—and the leader in style, stamina and sales!

It holds *first place in acceleration—first place in hill-climbing—first place in all-round performance with all-round economy*—among all cars in its price range.

That's why Chevrolet for '40 is first in sales . . . why more people buy Chevrolets than buy any other make of car . . . and why your Chevrolet dealer strongly recommends that you eye it—try it—buy it—*today!*

Eye It .. Try It .. Buy It!

LEADER IN SALES . . . 8 OUT OF THE LAST 9 YEARS

"CHEVROLET'S *First Again!*"

VEVODA MOTOR SALES

Smith at School St., Ukiah, Calif.

"NO FOOLIN'! QUALITY *wins again!*"

YOU can't fool the West on quality! Ever since Repeal, zestful Acme Beer has been the West's best-seller! And why? . . . Because Acme Beer is skillfully brewed of costly ingredients . . . because it provides deliciously pale and extra dry refreshment!

ACME BREWERIES, San Francisco—Los Angeles

Economize with "THE FAMILY SIZE" Full 32-ounces! More convenient . . and more for your money!

ACME BEER

Dietetically NON-FATTENING—relatively so, compared with other foods

Ukiah Ice & Soda Works, Ukiah Distributors

TRAIN KILLED HOPLAND MAN EARLY SUNDAY

John Commishalli, Sanel Indian Run Over By Passenger

TRAGEDY IS MYSTERY

North Train Killed Man, Southbound Crew Found Him

Carried from page 1

home on the east side of the river, the third child in the family. Dr. J. J. Kirwin, of Ukiah, was attending physician.

Was Bridge Hostess.

Mrs. Ina Rush provided a delightful afternoon of cards followed by refreshments for members of her Bridge Club Tuesday afternoon at her home here.

Home From Hospital.

Mr. and Mrs. Jack Lee brought their son, Jack, Jr., home from Ukiah General Hospital early in the week, following an appendectomy operation performed by Dr. Van Allen two weeks previously.

Former Resident Calls.

Mr. and Mrs. Wm. Harrington and daughter, Rosemary, of Calistoga, passed Saturday in town visiting relatives and old friends, having been residents of Hopland before moving to Calistoga. Rosemary is a student in Santa Rosa Junior College.

Back From Coast.

Miss Lola Duarte recently passed two weeks in Mendocino City in the home of Mrs. Lupe Gordon.

Entertained At Bridge.

Mrs. Ruth Williams was hostess to her bridge club Saturday afternoon, members being delightfully entertained at cards followed by refreshments.

Mr. and Mrs. Dennis Hicks and family have moved into the Cantrel cottage in the north end of town.

Mrs. Emily Barth Dead.

Mrs. Emily Barth, aged 73, widow of the late Lawrence Barth, passed away Tuesday in Ukiah. Funeral services were held Friday afternoon, interment following at Ukiah cemetery. Mr. Barth preceded his widow in death by only two months. Both were natives of New York state.

Mrs. Jesse Shively passed the weekend at her home west of town, coming up from Santa Rosa where she is passing a few months taking treatments for an aggravated case of arthritis.

No New Store.

The rumor a new store was to be opened in Hopland has died down although parties were here looking the situation over but decided to abandon the venture.

Judge Don Ward made a business trip to Santa Rosa Monday.

Work will start in a few weeks on the new high school gymnasium.

Catholic Guild Meeting.

A meeting of the Catholic Ladies Guild will take place Friday afternoon at one o'clock at Guild hall. All members are urged to attend this meeting.

Program Is Praised.

The annual spring program given Friday evening at the high school audtitorium by pupils of the grammar school was a very enjoyable affair and one of the best ever heard by Hoplanders. showing the untiring patience of the faculty of the school in training the pupils for the performance. The musical numbers were exceptionally well received by the large crowd in attendance, the play, "Sue Starts Something," being well played to the delight of the audience. Dancing followed the program and rounded out a most delightful evening.

HUGH E. LONGS GO TO SEATTLE

Mr. and Mrs. Hugh E. Long, who moved here from Willits last year, are moving to Seattle where Mr. Long is to be district manager of the Trippe Manufacturing Company, makers of the "flat beam light." The local couple made a trip to Seattle recently to look over the field, and while declaring they will miss the friends and delightful climate of this vicinity, hope to enjoy their new home.

DEATH CAR IS NOT INSURED—NO STATEMENT

Ralph Miller Refuses To Talk About The Tragedy

NO TRAFFIC REPORT?

Small Brother, A Witness, Too Confused To Explain

Carried from page 1

Many of the older women who trade at The Safeway, where the boy, at times when he was not at school, assisted the store force, have spoken of the uniform kindness and consideration he had shown them while serving their wants and, when the funeral took place Monday, comment was made on the fact that, although the Smith family was a comparatively new one in the community, the burial cortege of the accident victim was one of the largest seen here and the floral tributes were exceptionally numerous and very lovely.

The Last Service.

Rev. Theodore Matlock officiated at the burial service Monday. Mrs. Ina Branson was soloist and Mrs. Gladys Ritchey organist. Playmates of the youthful victim, George Szanik, Roger Salmonson, Vernon Goodwin, Jack Copsey, Mervin Blackson and Herbert Gibbs, served as pallbearers. More than 150 students from the High School attended the funeral.

Born In Kansas.

The dead boy was born December 22, 1922, in Kansas and he is survived by his father and mother, a sister and two brothers.

GRANDSON SETS NEW TRACK PACE

Eugene Clark, Jr., grandson of Mr. and Mrs. John D. Martin of this city, when running for Lowel high school, San Francisco, on April 1, ran one-tenth of a second faster than the previous San Francisco prep record, helping Lowell defeat Berkeley. He has won 11 medals and trophies for his school in his two years of high school athletics.

SOUTH IS BOOMING

G. W. Fisk arrived from Los Angeles, Monday night, and will make his son, Tib Fisk, an extended visit. Mr. Fisk reports the building boom in the southland is amazing and whole blocks of new homes are now in course of construction.

Mrs. Mort Ellers has returned from Los Angeles where she had been called by the death of her father, Rev. C. B. Dalton, prominent minister of the Methodist church.

Late News From Redwood Valley

Special Correspondence of The Press

REDWOOD VALLEY, April 9.—H. T. Wolf, of the County Agricultural Conservation Association, was in the valley during the week checking cover crops for the coming season.

Harry Cromwell, of Covelo, made a short visit to Redwood Valley and Ukiah during the week.

The C. S. S. A. met Thursday with Mrs. Bob Muir acting as hostess.

Visited Her Parents.

Miss Virginia Ciancio passed a few days with her parents, Mr. and Mrs. Chas. Ciancio. Miss Ciancio lives in Los Angeles.

Mr. and Mrs. Fred Kelly returned Monday from a trip to San Francisco where they have been visiting relatives.

Mrs. C. Rutler and daughter drove to Lakeport Saturday, bringing Mrs. M. Fox over to pass a few days with her daughter, Mrs. Jesse Robinson.

Miss Laverne Kistler and Mrs. Vera Watson and Mrs. Al. Simmons made a trip Thursday to Willits.

Mr. and Mrs. Tom Jameson and Tom, Jr., were dinner guests at the home of Mr. and Mrs. Roy Jameson, Sunday, the occasion being Roy Jameson's birthday.

U. Sorola was winner at the Keno game Friday night. Redwood Valley was well represented at the showing of "Grapes of Wrath."

Fred Cromwell received word from Lodi his brother, George Cromwell was critically ill with pneumonia.

Mr. and Mrs. Jewell Ford drove to Nevada last week to visit friends.

Mrs. L. Schonhoff and Mrs. F. Kneckert, of San Francisco, were recent guests at the Watson home.

Mrs. Annie K. Jones and Warren Van Antwerp were visiting in Willits Wednesday.

Miss Doris Nelson has been ill several days and unable to attend school.

The 4-H Girls will hold their regular meeting next Saturday at the home of their leader, Mrs. Annie K. Jones.

Rapaport Son Had An Appendectomy

Bob Rapaport, son of Dr. and Mrs. Walter Rapaport of Talmage, underwent an appendectomy Thursday at Victory Hospital, Napa. Mrs. Rapaport was with her son until Monday when she returned to Mendocino State Hospital, where Dr. Rapaport is medical director. Yesterday she went back to Napa to be near the patient a while longer.

PERSONAL MENTION

Frank Williams and son, Ernest, were in town shopping Saturday. Mr. Williams owns a fine stock ranch at the head of Big river and says the feed is growing well now but is not as tall as usual at this date. His stock pulled through the winter in fine shape and are in splendid condition.

Clarence Ganter came over from Shasta county to pass the weekend with relatives. Mr. Ganter is employed at the Mount Shasta Fish Hatchery.

Harry J. Mathews, prominent Redwood Valley vineyardist, was supply purchasing in town the first of the week from his ranch home.

Ralph Duncan of Los Gatos and Mrs. Rena Benjes of Burlingame are visiting their father Chas. H. Duncan.

Judge H. L. Preston was at Lane's Redwood Flat Sunday.

Mrs. Agnes Howard, of Marshfield, stopped over Wednesday to greet Mr. and Mrs. A. R. O'Brien, former neighbors of the Howards at Marshfield, Oregon. Mrs. Howard has been passing the winter in Los Angeles.

Mr. and Mrs. Bennett M. Johnston, accompanied by John Rohrbough, came from Covelo to the countyseat on business Wednesday, returning Thursday evening.

F. E. Lermond, prominent resident of Fort Bragg, was a countyseat visitor yesterday.

Mr. and Mrs. W. H. Higgins are at Byron Hot Springs attending a convention of insurance agents.

Mrs. Charles Wilgus, who has been ill at her Walnut avenue home, is reported recovering.

Attorney D. C. Dutton, of Piedmont, is here visiting his mother, Mrs. W. N. Dutton.

METHODISTS IN DISTRICT MEET

There were 129 delegates at the district meeting of Methodist Women at Ukiah Monday, representing 33 cities from Mill Valley to Arcata. Delegates from this group elected to attend the provisional conference in Stockton next week where Mrs. John Wilkins and Mrs. Filmore Grey, Mill Valley, Mrs. J. Green, Napa, and Mrs. Oscar Gibson, Cloverdale. At that time delegates to the judiciary conference will be named. Bishop James Barker, Los Angeles, was guest speaker at the luncheon and Mrs. M. Comfort, Fortuna, presided during morning and afternoon sessions. The next district meeting will be in Petaluma May 15.

HIGH IN APTITUDE TEST

Miss Kathleen Thurston, high school senior, was notified Monday she ranked in Group One of the Stanford aptitude tests. Miss Mary Ellen Ingels, another senior, also was qualified to take the test.

Mrs. Ruth Solman left Monday for a few days visit in Eureka.

EASTERNERS BUY A SHEEP RANCH

Last week Mr. and Mrs. Charles C. Bullock of New York City bought the Bert Elliott 840-acre ranch at Comptche, the deal being handled by Hagans Realty Co. Mr. Bullock, a native of Australia where his father has large sheep interests, is planning to raise sheep at his new property. The couple stopped in Mendocino county on their return from a trip to Central America and Mexico and were delighted with the section where they are planning to locate. While in Ukiah they stopped at the Big Oaks Auto Court and were dinner guests of Mr. and Mrs. Charles H. Luce Sunday. The new residents of this county purchased the Luce's three-quarter thoroughbred horse for their ranch.

NAGGING BACKACHE

May Warn of Disordered Kidney Action. Don't Neglect It!

Modern life with its ceaseless hurry and worry, irregular habits, improper eating and drinking, exposure, contagion *whatnot*, keeps doctors busy, hospitals crowded. The after effects are disturbing to the kidneys and oftentimes people *suffer without knowing* that disordered kidney action may cause the trouble.

After colds, fever and similar ills there is an increase of body impurities the kidneys must filter from the blood. If the kidneys are overtaxed and fail to remove excess acid and other harmful waste, there is poisoning of the whole system.

Symptoms of disturbed kidney function may be nagging backache, persistent headache, dizziness, getting up nights, swelling, puffiness under the eyes—a feeling of nervous anxiety and loss of strength and energy. Other signs of kidney or bladder disturbance sometimes are burning, scanty or too frequent urination.

In such cases it is better to rely on a medicine that has won world-wide approval than on something less favorably known. Use *Doan's Pills*. They have been winning new friends for more than forty years. Be sure to get *Doan's*. Sold at all drug stores.

THE REASON DOAN'S ARE FAMOUS

All over the country grateful people tell others: "Doan's have helped me; I recommend them to you." That is why we say, Ask your neighbor!

DOAN'S PILLS

$1 SPECIAL TO THE SICK! $1

Health Examination

One Day Only — Wednesday, April 17

No Questions Asked
No Clothing Removed
No X-rays Needed
No Guesswork
No Obligation

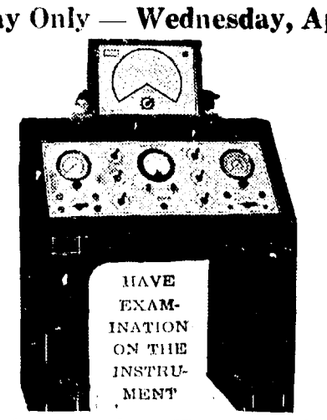

Tells Cause of Your Trouble
Tells How Bad It Is
Tells Where It Is Located
Tells What to Do for It

This Complete Examination

With the new Electro-Chemistry Instrument will be a revelation to you. Frequently, when other methods fail, this marvelous instrument aids in discovering hidden causes and locating weak organs, glands or tissues which may be responsible for your ailments, such as rheumatism, digestive disorders, nervousness, headaches, female troubles, high or low blood pressure, etc. This special $1 examination is entirely different, because it is electrical and therefore not necessary to tell the doctor anything. If you are ailing and don't know the HIDDEN CAUSE of your troubles, then make sure to have this test. REMEMBER THE DATE.

Dr. J. F. Rausch, D. C.; Ph. C.
Electrical Diagnosis and Food Selections
PALACE HOTEL, UKIAH — PHONE 60
Office Hours: 10:00 a. m. to 7:00 p. m.
Will Be in the Van Hotel, Willits, Friday, April 19

In San Francisco it's HOTEL MANX

HARRY M. TOY President
FREMONT BURGER Manager

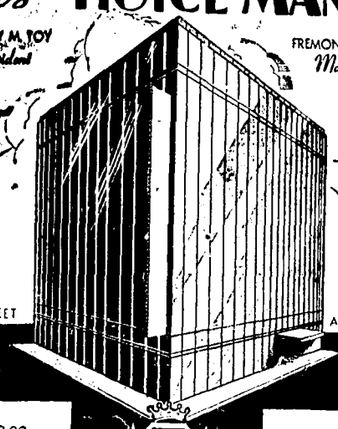

POWELL STREET AT UNION SQUARE

from $2.00 MINIMUM RATES

from $2.00 MAXIMUM SERVICE

A California Institution Serving You

DR. L. G. PHILLIPS
Chiropractor
510 S. State Street Ukiah

UKIAH GARAGE
CHRYSLER — PLYMOUTH
International Trucks
306 S. State St.
USED CARS

Northwestern Pacific Railroad Co.
Announces the Following
Schedule Effective February 1

Train No. 2
Lv. San Francisco 7:20 a. m.
Instead of 7:35 a. m.
Arrives at Ukiah 11:39 a. m.
Instead of 11:59 a. m.

Train No. 4
Lv. San Francisco 8:30 p. m.
Same as in past

Train No. 1
Leaves Ukiah at 2:10 p. m.
Instead of 2:20 p. m.
Arrive San Francisco at 6:32

Train No. 3
Leaves Ukiah at 4:00 a. m.
Instead of 4:10 a. m.
Arrive San Francisco at 8:40

Northwestern Pacific
Redwood Empire Route

Ukiah Farmers' Club

Home-Owned Store

"ALWAYS AT YOUR SERVICE"

GROCERY
Local Eggs
Fresh Vegetables
Fresh Milk

FEED
Egg Mash
Cement
Spray Materials
NH^3 Ammonia
Cunie Mixture
Sulphur
Fertilizer

Is Your Lawn Yellow and Jaded Looking?

IF SO AN APPLICATION OF

SUPER GROZIT

WILL RESTORE IT TO ITS NATURAL VIVID GREEN COLOR

Super-Grozit starts to act immediately and continues to fertilize your lawn all through the growing season.

Call 723

WE DELIVER FREE IN TOWN

HARDWARE
Paint
Fencing
Stoves (Monarch)
Implements
Pumps

LUMBER
Millwork
Plasterboard
Plyboard
Sash - Doors
Glass
Shingles
Roofing

NOW... WESTINGHOUSE BRINGS YOU

SAFER, STEADIER FOOD PROTECTION!

SEE WHAT IT IS! Definite, low temperatures in each of five food-keeping zones—Simply dial the exact amount of cold needed, with new TRUE-TEMP Control.

HERE'S HOW IT WORKS!

New TRUE-TEMP Control — lets you select the cold you need; then holds temperatures true!

New FIBERGLAS Insulation — protects the cold-keeping efficiency of the cabinet ... for life!

HUMIDITY in correct Amounts in the MEAT-KEEPER, HUMIDRAWER, etc.—preserves foods' natural flavor and juices.

COME IN! SEE IT TODAY!

You'll be amazed at this NEW refrigerator! Amazed, too, that you can buy one for as little as 20c a Day

Pioneer Oil & Burner Co.
Telephone 331-J 305 N. State St. Ukiah, Calif.

ONLY WESTINGHOUSE REFRIGERATORS GIVE YOU TRU-ZONE COLD

Our Paper and 5 Magazines

Each for One Year—A Total of 152 Issues

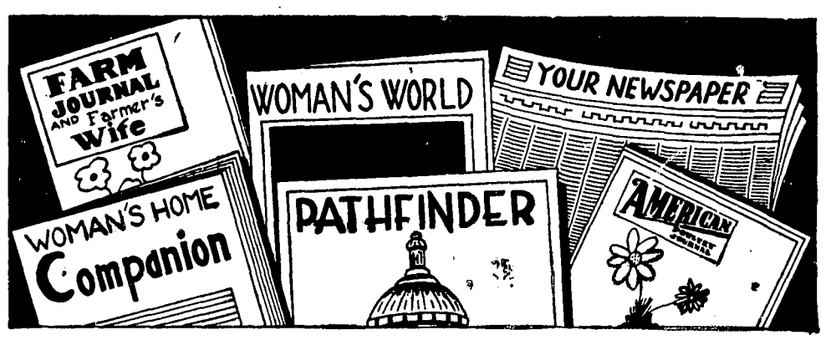

HERE'S WHAT YOU GET!

*PATHFINDER (Weekly)	52 Issues	ALL SIX FOR ONE YEAR
WOMAN'S HOME COMPANION	12 Issues	
WOMAN'S WORLD	12 Issues	
AMERICAN POULTRY JOURNAL	12 Issues	
FARM JOURNAL and FARMER'S WIFE	12 Issues	
THE REPUBLICAN PRESS	52 Issues	3.50

*If you prefer, you can have TRUE ROMANCES, or MOVIE MIRROR, instead of Pathfinder.

VALUE $5.50 ——— YOU SAVE $2.00

YOU GET ALL SIX publications for ONE FULL YEAR, and if you are already a subscriber to ANY of these well-known publications, your present subscription will be extended one full year. Return the coupon below to our office AT ONCE, and you will receive FIVE BIG MAGAZINES and THIS NEWSPAPER — 152 issues in all — for only $3.50. ORDER AT ONCE before we have to withdraw this offer, or advance the price.

Use This Coupon and Save $2.00

THE REPUBLICAN PRESS,
UKIAH, CALIFORNIA.

Date .....

Enclosed is $3.50 in FULL PAYMENT for a ONE YEAR'S subscription to the following SIX publications:

THE REPUBLICAN PRESS ..... 1 year
*PATHFINDER (Weekly) ..... 1 year
WOMAN'S HOME COMPANION ..... 1 year
WOMAN'S WORLD ..... 1 year
AMERICAN POULTRY JOURNAL ..... 1 year
FARM JOURNAL and FARMER'S WIFE ..... 1 year

* Instead of PATHFINDER send me: ( ) True Romances, ( ) Movie Mirror

My Name Is ..... Address .....

Town ..... State .....

THE CLASSIFIED SECTION

BUY AND SELL HERE

FOR SALE

MONDAY, April 15, at the Fair Grounds — Carload of range cows and calves, 80 feeder hogs, 18 small pigs, 2 small bunches of fat hogs, 17 dairy heifers, 2 saddle horses, 1 work team, a number of beef cows and veal calves. Bring in what you have to sell. Ukiah Livestock Auction at the Fair Grounds. 48-1c

WORK MARE, 1500 pounds. Also one lady's saddle horse. A. S. Jenkins, Redwood Valley. 48-1p

ONE OF THE FINEST located lots with old six-room house; close in, large lot, magnificent trees; very reasonable price asked. Terms. Write Lot Owner, care The Republican Press. 48-tfc

COMBINATION GAS and wood range, R. L. Becker, 731 South State St, Phone 620. 47-tfc

COOLERATOR, also good used refrigerator, small or large ice boxes and other used electrical equipment. R. L. Becker, 731 S. State St, Phone 620. 47-tfc

COMPLETE SHINGLE MILL, $600. Box 779, Mendocino City, California. 47-3p

FIFTY HEAD Delaine and Rambouillet Bucks in wool. If interested communicate with D. H. Prior, Blocksburg, California. Phone Garberville 5-J-12. 46-3c

VEGETABLES AND FLOWER plants, also onion plants. 530 South Main street. Phone 629. 46-6p

12 HEAD HORSES AND MARES—All gentle work stock; ages 4 to 8 years; weight 1200 to 1600 pounds. Try before buying; can be seen at Railroad stockyards. Morrow Bros. 46-3p

ONE-TON TRUCK, stake bed, good rubber, good running order. One Melott Cream Separator, 200 pounds per hour capacity, nearly new. Will trade both for work horse. Cowen's Grocery, 442 North Bush St., Phone 416-W. 46-3p

L. & H. ELECTRIC RANGE; reasonable. Harry M. Burke, Phone 118. 38-tfc

14-FT. METAL BOAT, Johnson motor, eight horsepower; cost $200, will sacrifice for $100 Phone 577. 36-tfx

NINE MM. GERMAN LUGER, 6-inch barrel; cost $87, for quick sale $25. Phone 577. 36-tfx

1938 FOUR-FOOT WOOD, $4.50 per cord; two-foot lengths, $5.50; 18-inch lengths, $6.50; reasonable charge for delivery Odell Ranch, Ukiah. 36-tfc

DE LUXE COVERED WAGON House Trailer, A-1 condition, mahogany lined, modern; sleeps four. See at Bunt Cox Garage. 27-tfx

YOUNG PIGEONS, White and Silver Kings, also four pair of Hungarians. Write Ray Ware, Fort Bragg. 16-tfc

WINE FOR SALE—Dry Wines, finest quality, any quantity from gallon up. Battista Winery, Rt. 2, Box 715, Ukiah; licensed winery. 48-tfc

EMPLOYMENT

CAPABLE HELPER for general housework wanted. Mrs. Bernice Graves, McNab Ranch. 48-3p

REAL ESTATE

THE SANFORD RESIDENCE, in first block north of grammar school; large two-story house, large lot; easy terms. For further particulars inquire: W. P. Thomas, Ukiah, California. 46-tfc

TWO FOUR-ROOM HOUSES; also several choice lots. Make your own terms. Inquire 734 North Bush street. 46-3p

FOR LEASE — 4500 acres range for sheep or cattle; not grazed last year. Half in fine winter range. J. B. Keaster, Longvale, Calif. 46-3p

EXCELLENT INCOME BEARING residence property, close in, with three apartments and three separate bedrooms; six garages. Price $10,000; half cash will handle. Inquire Press office. 36-tfx

FOR SALE—160 acres near Covelo, 20 fruit trees, abundance of water, house partly built; price $1250. Austin Realty Co., 1733 Jefferson St., Oakland. 9-tfc

TO LEASE

HAVE RANCH suitable for caring for 1500-2000 sheep. Some ladino clover, summer range. Need active manager. Must have sheep or $5000. Box 384, Ukiah. 38-tfc

FOR RENT

FOUR-ROOM APARTMENT, furnished, modern; garage; no children. Inquire 202 Thompson street. 48-3p

FURNISHED ROOM, suitable for light housekeeping, half a block from postoffice. 406 W. Standley St. Phone 406. 48-tfc

FURNISHED APARTMENTS, two—One with three large rooms; one of two rooms and kitchenette, private bath, newly renovated; garage; adults only. 803 West Perkins St. 47-tfc

FRONT BEDROOM, suitable for middle-aged lady. Apply 117 Clara avenue. 47-3p

NEW MODERN HOUSE, unfurnished. Phone 21-Y-15. 46-3c

TWO-ROOM CABIN, furnished. 734 North Bush street. 46-3p

MODERN TWO-ROOM OFFICE or Beauty Parlor. Inquire French-American Cleaners, Phone 169. 45-tfc

GREEN COTTAGES on Main St., completely furnished. See Dan Cohen, phone 618, or 679 after 6:00 p. m. 4-tfc

Modern Cottages

Three and Four Rooms — Gas, lights, heat, water furnished; weeky and monthly rates. Call at 607 South State Street.
MOUNTAIN VIEW AUTO COURT 18-36c

THREE-ROOM CABIN, furnished, west end of Standley St. Pete Lafon. 43-tfc

SUITE OF FOUR OFFICES in the Minetti block; will arrange them to suit tenant. Leslie E. Crawford. Telephone 5-F-13, Ukiah 52-tfc

MISCELLANEOUS

WELDING — Electric and acetylene, general repairing, lathe work. We build trailers, wood saws and power plants. Evinrude outboard motors, boats and boat trailers. E. O. Price, new location west side South Highway, Phone 111. 47-6c

LET ME HELP YOU with your home planning. I specialize in small homes, free estimates, lowest terms. Remodeling and repairing jobs. Arthur Hunter, General Contractor and Builder, Potter Valley. 43-6p

Garbage Service

ONCE A WEEK, only 50 cents per month. Phone 780 or 35, Ukiah Sanitary Disposal Co., 510 Low Gap Road. 31-tfc

COMPLETE TIRE SERVICE—300 used and recap tires, all sizes. Blowouts and cuts repaired, recapping and retreading, all work guaranteed. E. O. Price, new location west side South Highway, Phone 111. 47-6c

I AM BUYING ENGLISH WALNUTS—Pay market price; will buy as long as they last. The R. H. Feed Store, Ruth Hosner, Prop., Lakeport. 31-tfc

BRICK AND CEMENT work done by competent worker. Fireplaces of a guaranteed kind built. Will estimate. Write or phone W. H. Burgett, 407 Tucker St., Healdsburg. Tel. 370-R. 18-tfc

RUGS MADE from old carpets and rags. Alameda Rug Works representative will be in Ukiah April 16, and will call with samples. Rugs and carpets cleaned. Leave orders at Republican Press, Ukiah. 6-tfc

ANTIQUE AND MODERN furniture — Upholstered, repaired, finished by experts. All types mattresses rebuilt. Representative will gladly call at your home. For free estimates drop a card direct to L. A. Crabbe (formerly Farrar's) 441 A Street, Santa Rosa, or address this paper Box 5. 41-tfc

DUPLEX COTTAGE, easy terms; always rented. Close to city limits. Large lot, double garage. Discount for cash. Apply at 903 West Clay St., Phone 166, Ukiah. 3-tfc

WANTED

WAITRESS, experienced, wanted at Redwood Cafe, Willits, Calif. 48-3c

RAGS WANTED — Will pay 1½ cents a pound. Iron $7. Metal, high price paid. Junk prices are high. We want junk. Dan Cohen, 207 Main St., Phone 618, Ukiah, Calif. 32-tfc

SEE ME AND SEE BETTER
Dr. C. E. Roberts
EXCLUSIVE OPTOMETRIST
Cor. State and Standley
Phone 285 Ukiah

NOTICE OF HEARING OF PETITION FOR ORDER TO RENEW MORTGAGE SUBSISTING ON REAL PROPERTY OF ESTATE

In the Superior Court of the State of California, in and for the County of Mendocino.
In the Matter of the Estate of ADA B. PATTON, Deceased.
No. 6278.

Notice is hereby given that Fred D. Patton, as administrator of the estate of Ada B. Patton, deceased, has filed in this Court his verified petition praying for an order to authorize, direct and empower him, as such administrator, to execute a note and mortgage to Lorenzo L. Adams upon the real property of said estate hereinafter particularly described, for a period of three years, for the sum of $2750.00; with interest thereon at the rate of six per cent per annum, payable semiannually, in order to renew and extend a certain mortgage to the said Lorenzo L. Adams, subsisting at the time of the death of the decedent, Ada B. Patton, and recorded in Book 86 of Official Records, at page 392 et seq., Records of Mendocino County; and the indebtedness secured thereby being now an allowed and approved claim against the said estate.

The description of the real property proposed to be subjected to the said proposed mortgage is all that certain lot, piece and parcel of land, with the improvements thereon, situate in the City of Ukiah, County of Mendocino, State of California, and particularly described, as follows, to-wit:

"Commencing at a point in the east line of Oak street in the said City of Ukiah (as said Street is delineated and so designated on the Official Map of said City now of record in the office of the County Recorder of Mendocino County: which point is forty-eight feet northerly from an iron stake driven in the ground and marking the southwest corner of Block numbered twenty in said City (as delineated and so designated on said Official Map); said point of beginning being the northwest corner of the lot of Mary Ackerman, thence from said point of beginning running northerly fifty-two feet, more or less, along the said east line of Oak Street to the lot of Briggs, thence at right angles easterly and along the southerly line of the lot of Briggs one hundred feet, more or less to the lot of McGarvey or Settenfeld fifty-two feet, more or less, to a point forty-eight feet northerly from the north line of Stephenson Street (as delineated and so designated on said Official Map), and said point being the northeast corner of said lot of Mary Ackerman; and thence westerly along the north line of the said lot of Mary Ackerman one hundred feet, more or less, to the point of beginning.

The said verified petition is hereby referred to for further particulars and that the hearing of the same has been fixed by the Clerk of the Court for Friday the 26th day of April, 1940, at ten o'clock in the A. M., of said day, at the Court Room thereof, in the Court House in the City of Ukiah, County of Mendocino, State of California; and all persons interested in said estate are notified then and there to appear and show cause, if any they have, why the said order should not be granted by the Court as prayed for in the said verified petition.

Dated this 4th day of April, 1940.

H. M. BURKE,
Clerk.
By Dorothy Horr,
Deputy Clerk.

J. C. HURLEY,
Attorney for Petitioner,
Ukiah, Calif.
First publication in Ukiah Republican Press, Apr. 10, 1940.
48-2c

Dr. R. D. Withrow
Dentist
Republican Press Building
Phone 446

NOTICE OF INTENTION TO ENGAGE IN THE SALE OF ALCOHOLIC BEVERAGES

To Whom It May Concern:

Notice is hereby given that fifteen days after the date posted, the undersigned proposes to sell alcoholic beverages at these premises, described as follows:

THE ACORN, 306 North State Street, Ukiah, California.

Pursuant to such intention, the undersigned is applying to the State Board of Equalization for issuance of an alcoholic beverage license (or licenses) for these premises as follows:

On sale Beer.

Anyone desiring to protest the issuance of such license(s) may file a verified protest with the State Board of Equalization at Sacramento, California, stating grounds for denial as provided by law.

HERSCHEL FORD.

NOTICE TO CREDITORS

In the Superior Court of the State of California, in and for the County of Mendocino.
In the Matter of the Estate of IDA MIKKILA, also known as IDA MARIA MIKKILA, Deceased.

Notice is hereby given by the undersigned administratrix of the estate of IDA MIKKILA, also known as IDA MARIA MIKKILA, deceased, to the creditors of and all persons having claims against said decedent to file them with the necessary vouchers within six months after the first publication of this Notice, in the office of the Clerk of the above named Court, or to exhibit them with the necessary vouchers within six months after the date of the first publication of this Notice to said administratrix at the office of MERRYL C. SHAVER, Esq., at Rm. 716, 155 Sansome Street, San Francisco, California, which said last named place the undersigned administratrix selects as the place of business in all matters appertaining to or connected with the said estate of IDA MIKKILA, also known as and sometimes called IDA MARIA MIKKILA, deceased.

LINNEA M. MIKKILA,
Administratrix of the Estate of Ida Mikkila, also known as Ida Maria Mikkila, deceased.
MERRYL C. SHAVER,
Attorney for Administratrix.
First publication in Ukiah Republican Press. March 27, 1940.
46-4c

Dry Cleaning
Will Fix You Up

Don't waste any time worrying about the little difficulties caused by nasty winter weather. We'll clean your clothes for you; remove every spot; press 'em up; and return them to you looking like brand new. We guarantee satisfaction every time. Moderate prices for all cleaning. Just phone, and we'll send a route-man immediately.

WE'LL CLEAN YOUR RUGS, CURTAINS AND DRAPES TOO

FRENCH-AMERICAN CLEANERS
We call and deliver — "Frenchie" Sanchez — Phone 169

To Manage Ranch Near Laytonville

Mr. and Mrs. Lloyd Harrison are moving from Redwood Valley to take charge of Moore Brothers ranch at Laytonville, a property of three thousand acres where sheep are the main project. Friends of the industrious and capable couple are happy they have this opportunity for larger interests. It is one of three fine offers made them within the week. Mrs. Harrison enjoyed a holiday in San Francisco with Mrs. C. W. Stone, formerly of Redwood Valley, prior to moving further north.

MOTORED TO SANTA ROSA

Mrs. Joseph Figone and Mrs. Effie MacIntosh passed Thursday in Santa Rosa visiting relatives of Mrs. Figone.

Mr. and Mrs. Presley McPeak were down from Willits Saturday.

CALL FOR BIDS ON TRANSPORTATION OF STUDENTS

The Board of Trustees of Anderson Valley Union High School call for bids on transportation on any, or all, of the following routes. Bids for this work should be submitted on one, three or five-year contracts, any bidder bidding on one or all propositions as wished. Each bidder should give a clear and accurate description of the equipment which he would use. The Board reserves the right to reject any or all bids, or to hold same for further consideration. Bids to receive consideration must be sealed and filed with the Clerk of the Board of Trustees on or before Wednesday evening, May 1, 1940, at 8:00 o'clock, at which time all bids will be opened in a public meeting of the Board at the regular meeting place, i.e. the Principal's office of the high school building.

Route No. 1. All high and grammar school students on State Highway 28 from Gaskill to the Anderson Valley Grammar School and the Anderson Valley Union High School. Additional students may be assigned to this route from the Mountain House to the high school as conditions may require. The route to be traveled in gathering these students shall be determined by the Board, and shall be subject to change as needed. The number of students on this route for the coming year is estimated at 48.

Route No. 2. All high and grammar school students along State Highway 28 from the North Fork of the Navarro Bridge to the school of their destination respectively, including the Indian Creek, Laurel and Shields Grammar Schools and the Anderson Valley Union High School. Students between Navarro and the high school shall be assigned to this route as conditions may require. The Board shall determine the route to be traveled and same shall be subject to change as needed. The number of students along this route for the coming year is estimated at 43.

Route No. 3. Beginning with the district boundary line on the Signal Hill-Greenwood Road, gathering all students from this point to the high school grounds. Students from the Philo area to be assigned as conditions may require by the Board of Trustees. The number of students along this route for the coming year is estimated at 12.

MAURICE W. TINDALL,
Clerk, Anderson Valley Union High School Board of Trustees.
48-3c

HOME DAMAGED

The residence occupied by Bernard McFarling and family at 614 Walnut street was damaged by fire Saturday to the extent of about $600, covered by insurance.

Mrs. Vada Collier and Mrs. Della Merrow were countyseat visitors from Willits Saturday afternoon.

NOTICE TO CREDITORS

In the Superior Court of the State of California, in and for the County of Mendocino.
In the Matter of the Estate of WILLIAM HARVEY JOHNSTON, Deceased.
No. 6535.

Notice is hereby given by the undersigned, Bennett M. Johnston, as the Administrator of the estate of William Harvey Johnston, deceased, to the creditors of and all persons having claims against the said decedent to file them, with the necessary vouchers, within six months after the first publication of this notice in the office of the clerk of the Superior Court of the State of California in and for the County of Mendocino, or to exhibit them, with the necessary vouchers, within six months after the first publication of this notice to the said Administrator, at the law offices of J. C. Hurley, Suite 5-6 upstairs in the Mark's Building, in the City of Ukiah, County of Mendocino, State of California, the same being his place of business in all matters connected with the said estate of William Harvey Johnston, deceased.

Dated April 10th, 1940.

BENNETT M. JOHNSTON,
Administrator of the Estate of William Harvey Johnston, Deceased.
J. C. HURLEY,
Mark's Building,
Ukiah, California,
Attorney for said Administrator.
First publication in The Republican Press, April 10, 1940.
48-4c

Parents
When you and your family start on a train, motor or bus trip, be sure you have a box of Mothersill's. Travel nausea inevitably occurs at an inconvenient time, but when prepared with Mothersill's—yours will be a happy journey. Children are not accustomed to the constant motion and swaying of trains, motors and busses, and often become faint and nauseated after riding but a short way. Relieve this travel sickness with a timely dose of Mothersill's, the remedy successfully used for more than a third of a century, and recommended by physicians, nurses and well known travelers thruout the world. At drug stores.
ACCEPTED PARENTS' MAGAZINE
For further information write to MOTHERSILL REMEDY CO., Inc. 430 Lafayette St. New York

Hugh L. Preston
ATTORNEY AND COUNSELOR AT LAW
124 Preston Building
Ukiah, California

Mannon & Brazier
ATTORNEYS AND COUNSELORS AT LAW
Savings Bank Building
Ukiah, California

DR. P. H. JOSEPH
Optometrist

Ukiah — Phone 24

for All Occasions
The UKIAH FLORAL NURSERY
K. N. HENGEVELD & SON
Greenhouse on North State Street — Phone 290

STRAY NOTICE

Taken up, one white sow weighing about 150 pounds. The marks are one crop and split in left ear and a split and hole in right ear. Owner can have animal by paying for this ad, damages and feed.

MRS. WALTON SEARS,
Covelo, Calif.
April 2, 1940. 47-3x

NOTICE TO CREDITORS

All persons having claims against JAMES J. McGUIRE, deceased, are required to file them, with the necessary vouchers, in the office of the County Clerk at Ukiah, California, or to present them with the necessary vouchers to the undersigned administrator at the offices of MANNON & BRAZIER at Ukiah, California, within six months after the 20th day of March, 1940.

CHARLES McGUIRE,
As Administrator of the Estate of said decedent.
MANNON & BRAZIER,
Attorneys for said Administrator.
First publication in Ukiah Republican Press, March 20, 1940.
45-4c

TAFT & SPURR
ATTORNEYS AND COUNSELORS AT LAW
Marks Bldg. Ukiah, Calif.
Telephone 66

Wayne P. Burke
ATTORNEY AT LAW
Republican Press Building
Ukiah, California

CHAS. SWANFELT
Carpenter and Builder
Phone 614, Ukiah, California

POLITICAL Announcements

E. M. FORD
Candidate
For Supervisor
Second District
Primary Election, August 27, 1940

JOSEPH R. FIGONE
Candidate
For Supervisor
Second District
Primary Election, August 27, 1940

J. W. (Bill) PICKLE
Candidate
For Supervisor
Second District
Primary Election, August 27, 1940

Tax-Time Inventory

The person who owns stocks, bonds, insurance policies, and deeds usually takes inventory at tax time. Were your papers easy to find this year? Were they protected against fire and theft? If your answer is "No," we suggest—A SAFE DEPOSIT BOX. Experience has proved it's the safest place for valuables. Cost is less than a cent a day. At this bank—

SAFE DEPOSIT BOXES
Rent for $3.00 a Year

SAVINGS BANK
OF MENDOCINO COUNTY
UKIAH • HOPLAND
BANK WITH US — GROW WITH US
Member Federal Deposit Insurance Corporation

MILK

Hans Christian Andersen
Was a Danish cobbler's son,
Possessing imagination,
Fairy tales he spun.
Fatherless at eleven,
He went to seek his fame
In the city of Copenhagen—
Nine dollars to his name.
The world preserves his romance,
His fairy tales will live?
Children need good reading,
The best that we can give.
Nourish little bodies,
That mind and soul may glow.
Milk in a proper diet
Produces gains, you know!

Mitchell's Creamery
Open Sundays and Holidays
407 N. State Street — Telephone 522

LATE ISSUES IN THE COURT

Civil-Probate Matters Started In County Recently

Guardianship of Doris Virginia Jenkins—Vera Alice Diefendorf appointed guardian.

Estate of John Hansen—C. M. Mannon appointed inheritance tax appraiser.

Estate of Lucia Foresti—No inheritance tax due.

Estate of Hattie Davis Charles—No inheritance tax due; legal notice to creditors established.

Estate of Virginia Jenkins—J. W. Kingren appointed inheritance tax appraiser.

Estate of Leslie Hoag—Administrator discharged.

Estate of Frank Valette — No inheritance tax due.

Estate of Orlena Ellis—Report of inheritance tax appraiser confirmed.

Estate of M. C. Briggs—J. W. Kingren appointed to appraise rediscovered property.

James Rowlison et al vs Clark Hill et al—Demurrer overruled and defendant given 10 days to answer.

Enrico Gianelli vs Stefan Toracs et ux—Motion to retax costs denied.

Bray Truck Lines, Inc., vs Hill Bros Coffee, Inc.—Trial that was not finished to be resumed May 13.

Elizabeth Scholl vs Fred Scholl—Submission set aside to be continued May 13.

S. W. Stephenson vs B. N. Richey et ux—Trial set for April 12.

Guardianship of Harvey Whiting — Matter of accounting dropped.

Guardianship of Frances Jean White—Petition to invest money is dismissed.

Estate of Zerona Evelyn Kinney—Matter of accounting continued.

Estate of Filomena Viera—Continued for filing account.

Estate of Joe Senini — Third annual account filed and approved.

Estate of Amelia Souza—Continued for filing of account.

Guardianship of Erik Aalto—Matter of accounting dropped.

Estate of Joe Vierra—Continued for filing account.

Estate of Mattie Lydick—Distribution ordered to D. O. Lydick.

Guardianship of Emmett Bishop et al, minors—Guardian authorized to borrow $6500 for two years at rate of interest not to exceed six per cent per annum.

Estate of Giacomo Fornasero—Submitted for decision.

Estate of Andrew Hilda—Continued for filing of account.

Estate of Edgar A. R. Lawrence—Continued for filing account.

Estate of Prosper Frank Hontou — Petition to assign entire estate to widow continued.

Guardianship of Robert Signett—Resignation of Sylvester Turner as guardian accepted and account filed and approved.

Estate of John Hogshead—Continued.

Estate of Edgar Howell—Tenth account filed and approved.

Guardianship of Robert H. Mason — Sale of personal property confirmed.

Estate of Etta Whisler—Distribution ordered; one-half to Juanita Little and one-quarter each to Una Raffety Cotter and Verna Raffety.

Estate of George Jamison—Petition for probate of will continued.

Ben Cober et ux vs Pat Connolly et al—Motion for new trial to be submitted on briefs.

Will and Elgin Ray vs Mercantile Acceptance Corp. — Motion for new trial set for May 3.

Asunta Pasero Matevda Sabbatina Pardini—Hearing of demurrer; given 20 days to answer.

People vs Oliver Hunt—Charged with and admits crime of rape; application for probation denied; sentenced to Sonoma county jail for one year.

People vs Merlin Livingston—Charged with failure to provide for minor child; fined $700 and in case of failure to pay fine is to be placed in Sonoma county jail and serve sentence at rate of $2 per day for any unpaid portion of fine.

Estate of George Jamison—Gertrude Pioda appointed administratrix with bonds placed at $4200 cash of $8400 sureties.

William Campbell, Jr., vs Clara Campbell—Final decree of divorce.

Press Want Ads always pay.

Examination For Postmaster Soon

Postmastership for Navarro will be determined by an examination to be held Saturday at 8 a. m., at the building recently vacated by the Ukiah Fire Department at Church and School streets. Elton Fuller, member of the civil service commission, will be in charge.

DROVE HOME IN NEW CAR

Mrs. James E. Scott and children, Miss Barbara Scott and Junior, were in San Francisco over the weekend, motoring home in a new convertible Chevrolet coupe, 1940 model.

MENDOCINO RAINFALL

Reports from Mendocino state 3.76 inches of rain fell in the past week, with a total to date of 49.40 inhces.

FRIDAY ONLY
APRIL 12

STARTS:—7:57—10:19

LEW LEHR in—"LABOR SAVERS"

Warners Historical, in color
'OLD HICKORY'
CARTOON — BAND ACT

AND
THE NEWEST SCREEN GAME with
4—JACK POTS—4
KENO
AT 9:00 P.M.

DRUNKENNESS COMPLAINT IS TO BE PROBED

Camp Eel River Was Accused By Legislative Body

CHARGE NOT MERITED

Men Carouse At Willits But To No Big Extent

Carried from page 1

to grade and surface 4.5 miles of highway between Outlet creek and Reeves creek. Contractor Hanrahan's bid was for $36,136.

Damage High School Lawn.

The police are looking for the party who drove over the high school lawn and broke several water faucets and badly damaged the grass. Destruction will amount to not less than $25 and made the place unsightly. The party was seen by a neighbor but she could not catch the license number on the car.

Ratify Agreement.

Last week stockholders of the Central Mendocino Power Company had a meeting and passed a resolution authorizing the sale of their properties to the California Public Service Company, mention of which was made last week. Manager E. H. Maize was authorized and instructed to sign all necessary papers to close the deal. Some of the unoperative property was also ordered sold if a prospective purchaser can be found. This is range land which does not drain into Morris reservoir.

Truck Blocks Road.

A heavy oil truck got stuck in the mud on the Willits-Fort Bragg highway eight miles west of Willits and blocked all travel for some hours until Foreman Jack Purdy and crew managed to pull it out.

Our Share Of Liquor Money.

Willits will receive $1045; Ukiah $1746.25, Fort Bragg $3425.75 and Point Arena $205 as their share of the alcoholic beverage fees collected by the state for the six-month period ending December 31.

Five Feet Of Rain.

Jupiter Pluvius has jumped the hurdles and our seasonal rainfall has now passed the five-foot mark. This reminds old-timers when we used to measure our rainfall with a yardstick instead of by fractions of an inch as they do in most other places in California.

The last storm did more damage than the other ones we have had so far this year, for the ground was saturated and most that fell was runoff. Some of the county roads were closed by slides but Supervisor Bittenbender with his road crews soon had them cleared. Out rainfall is now 60.13 inches.

Spring Flower Show.

The garden committee of the Women's Improvement Club has set the date for the spring Flower Show. It will be held April 19 and for more information contestants may be better advised by contacting any member of the committee. Cut flowers will be on display at the Clubhouse and an attractive program has been arranged for the afternoon.

Howard Hospital Notes.

A major operation was performed on Mrs. Lillian Baines of Sebastopol at Howard Memorial Hospital last week; Dan Hickey has been released after receiving medical care; Mrs. Willie Ornbaun has returned to her home in Boonville; a baby boy was born to Mr. and Mrs. E. E. Elliott of Laytonville; Dr. Havistadt of Fort Bragg performed a major operation on Dela Luzzi, also of the coast city.

Towne Club Burglarized.

About $25 in cash was stolen from the safe at The Towne Club late Monday night. When the morning shift bartender went to work the following morning he discovered the back door was open and the safe had been rifled of the small change that is always left there. The thief was evidently familiar with both the place and the habits of the management and had probably secreted himself inside when the place was locked for the night. Chief Jake Thom has a hunch he has located the culprit but no arrests have yet been made.

Mrs. Christine Tracy has been elected delegate to the Rebekah State Assembly which will meet in Fresno next month.

Laytonville Man Honored.

It may not be generally known that a professional baseball player has been living in Mendocino county. Dolf Camilli, who registers as a Long Valley rancher, has decided professional baseball playing is more profitable than conducting a Mendocino county ranch which he had been doing for several years. He has signed a contract with the Brooklyn, N. Y., team at a $15,000 annual salary, which is much more enticing than ranching in Long Valley. He is now at the Badgers' winter training camp in Florida.

P. T. A. Elect Officers.

The Willits P. T. A. elected the following officers for the present year: Mrs. Josephine Schmidbauer, president; Mrs. Ann Howard, first vice-president; Mrs. Orletta Nelson, second vice-president; Elsie Harris, secretary, and Frances Pullen, treasurer. They expect to hold their next meeting at the W. I. Club hall April 10 and will have an all-day meeting and the luncheon will be served at Hotel Van. At the meeting above mentioned Father Celestine Quinlan showed the moving picture travelogue of his trip in Europe last year.

George Starch, of Klamath Falls, Oregon, was ordered to leave town after he had completed a 20-day sentence in the county jail. His first arrest was on the charge of using stolen automobile license plates on his car. His last offense was simply being drunk.

Marian Legg Honored.

Marian Legg, who was the local delegate to the Theta Rho Girls Club convention at Oakland, was honored by being chosen one of the grand officers. Muriel Vinton and Mrs. Emma Cureton also attended the convention.

Rushed To Hospital.

Mrs. Henry Strock was brought from her home at Nashmead in the hospital ambulance Thursday night in a critical condition. Dr. Babcock reports his patient as being much better with a good chance for recovery.

Mrs. Mary Haydon Succumbs.

Funeral rites for the late Mary Haydon were held Sunday afternoon and conducted by Father Celestine Quinlan. Born at Marysville in 1866 she had lived most of her life in Mendocino county. Her parents located at Spyrock more than 50 years ago and upon reaching maturity she married the late John Haydon. The two surviving children are Mrs. Fay Dryden and Mrs. Barney Schow. Deceased was visiting her brother John Simmerley at his Spyrock ranch when she had a stroke of paralysis that caused her death a few days later. Six grandsons acted as pallbearers—Verneth, Zeryl, Merrill and Kenneth Dryden and Delbert and Glenn Haydon. Mrs. Dan English of Covelo is a sister of deceased.

RUMORED CANDIDACY

The past few days the name of Lou Hildreth, popular valley rancher, is frequently heard in connection with the supervisorship. Mr. Hildreth would make an excellent supervisor if he ran and he would give any opponent a tough race.

Mendocino Gets Premium Return

John C. Stirrat, manager of the State Compensation Insurance Fund, has announced the County of Mendocino established an excellent record for keeping down accident costs during the policy year ending July 1, 1939, and as a result has received a dividend of $2591.22, or 55 per cent of the annual premium.

Mrs. J. Gilmore Continues Sick

Mrs. Henry Halliday passed the week at the home of Judge and Mrs. J. W. Kingren here, helping care for Mrs. Kingren's mother, Mrs. Jennie Gilmore, who is not improving as her friends would wish. Miss Merle Gilmore had been here but went home Tuesday to be in the store at Point Arena while her father attended to business in San Francisco.

Praise Our Flying Field.

Les Pierce, a flying student of Eureka, landed at our flying field last week for a short visit with a few of our aviation enthusiasts. He says Willits' field is one of the best in this part of the state and much better than the flying strip at Eureka.

Macy Leak Crushed Finger.

Macy Leak accidentally caught his hand in an automobile pump at his local ice plant Monday of last week. His thumb, index and second finger were so badly injured he had to go to Howard Memorial Hospital where Dr. R. A. Babcock dressed the painful hand.

Mrs. D. G. Case has returned from an extended visit with her sons in southern California. She was in an auto accident at Van Nuys and has not completely recovered from the injuries.

Crushes Thumb In Wringer.

Mrs. Duane Bittenbender crushed her left hand in a washing machine wringer Monday.

Attended Convention.

Merrill Williams, manager of our rodeo, attended the annual convention of the Rodeo Association of America at Houston, Texas, and upon his return home states some changes have been made in the rules, among which is that of awarding points to contestants. The points will be awarded only for money paid out by rodeos and not for the added entrance fees as heretofore. Mr. Williams contacted some of the best professional riders in the nation and with his new connections he will aways be able to secure the best available talent for our rodeos.

Mrs. Henry Haehl has returned from Santa Rosa where she underwent a major operation recently. She has nearly recovered her former strength and hopes for a complete recovery.

Mrs. R. B. Smalley, Mrs. Lola Josephson and Mrs. A. H. Thompson were Santa Rosa visitors one day last week.

Charged With Drunkenness.

George French, Stockton contractor, was arrested Wednesday by Officer Will White on the charge of drunkenness. Judge A. M. Sacry fined him $10 of lawful coin of the realm.

Otto Hawkins Dies.

The funeral of the late Otto Hawkins, 68, was held Tuesday, Rev. James Hume officiating. The body was then taken to Santa Rosa for cremation. Born in Kentucky in 1872 his childhood was spent in Arkansas after which he moved to Oregon. Following this he came to California and was in San Francisco when the big earthquake took place in 1906. He moved to Mendocino county in 1915 and took up a homestead on Grizzly creek in the Cummings section. Shortly after he was stricken with his last illness he was taken to Howard Memorial Hospital but was too far gone for medical aid. He was a talented musician and had been a member of several pretentious orchestras but after coming to this county about all he did in that line was to play for country dances.

Seabiscuit Coming.

Turf Owner Charles S. Howard has announced future plans for the three most famous horses in his stable. He revealed Kayak II will be trained at Hollywood Park, shipped east in the early summer to campaign in the Suburban Handicap, and then return here for the $50,000 Gold Cup and the $20,000 Sunset stake. Mioland, Mr. Howard's three-year-old hope in the Kentucky Derby, will be prepared at Hollywood Park before being sent to Churchill Downs. After the big race, Mioland will return to gallop in the $25,000 Hollywood Derby. Seabiscuit, now retired, will stay in San Francisco another few days before being shipped to Ridgewood ranch where he will be mated to 15 mares.

Press Want Ads always pay.

FIREHOUSE IS ACCEPTED BY UKIAH SUNDAY

School Bands Enliven Ceremonies With A Fine Program

CONTRACTOR PRAISED

Building Is Last Word Of Structures Of Like Character

Carried from page 1

streets and the building is almost in the center of the block—experience has taught it is more convenient and safer to have the fire apparatus leave in this position. The old firehouse was located on a corner and this caused confusion. The front of the new firehouse has the modern style doors which roll up from the bottom. In an adjoining room is a dormitory with eight single beds for use of firemen on night duty. They also have a kitchen, assembly room and various conveniences.

For The Police.

The city jail is in the rear of the building and is sanitary in every respect. The three steel cell blocks were removed from the old quarters when the building was in course of construction and are imbedded in solid concrete. The police department also has an office in an adjoining room in which to keep records and there is space for other police necessities.

Grounds Are Ample.

The lot purchased is much larger than is now required and the corner has been leveled and will be planted to lawn and shrubbery until such time Ukiah grows to a point it will need an enlarged structure. There are concrete walks from Clay street to the south entrance of the jail and it will not be necessary to take prisoners through the front. On the north side of the firehouse is another walk and long drying racks for the fire hose.

An Excellent Rating.

Ukiah has always had a volunteer fire department, but it is necessary to have several salaried men to be at the building and attend alarms. The men who compose the fire department all give their services free of charge and sometimes at much inconvenience to themselves. The Ukiah department ranks among the highest in the state for cities of this class and as a result the board of fire underwriters have given Ukiah the lowest insurance rates of any small city in the state. Ukiah has No. 1 rating. The city now owns fire apparatus costing in the neighborhood of $25,000 and the boys are constantly adding to it.

Visitors Entertained.

Following the dedication ceremonies the public was invited to go through and inspect the building and it was soon thronged with visitors. Firemen were scattered about and answered questions and in addition served punch and sandwiches.

WEDNESDAY - THURSDAY APRIL 10-11
2 GREAT HITS

...starring...
CAROLE LOMBARD
BRIAN AHERNE
ANNE SHIRLEY
By A. J. Cronin...Author of "The Citadel"

PLUS

"Vigil In The Night" starts:—7:00—10:13

"FREE, BLONDE AND 21" ONCE ONLY AT 8:36

LATEST FOX NEWS

COLOR CARTOON—"PEACE ON EARTH"

SATURDAY ONLY
APRIL 13

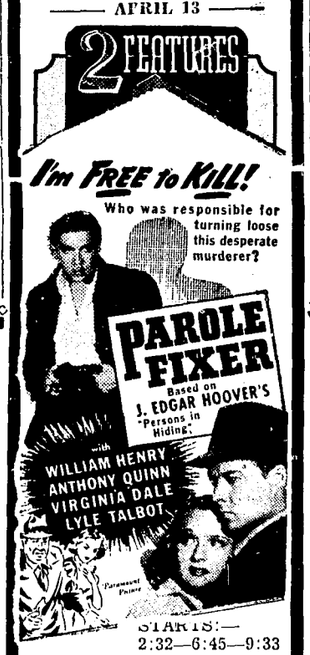

STARTS:—2:32—6:45—9:33

PLUS

STARTS: —3:32—7:45—10:33

Bargain Matinee
1:45 P. M.
"DICK TRACY'S G-MEN"
POPEYE CARTOON

SUNDAY - MONDAY
APRIL 14-15

STATE THEATRE
UKIAH, CALIF. — PHONE 55

Continuous Show Sunday — Two Shows Monday
FEATURE STARTS
SUNDAY:—2:08—4:41—7:14—9:47
MONDAY:—7:14—9:47

ADDED
'THE MARCH OF FREEDOM'
—And Its Retreat In Half The World Today.
"SLEEPING PRINCESS"—COLOR CARTOON

Lucky Tuesday APRIL 16

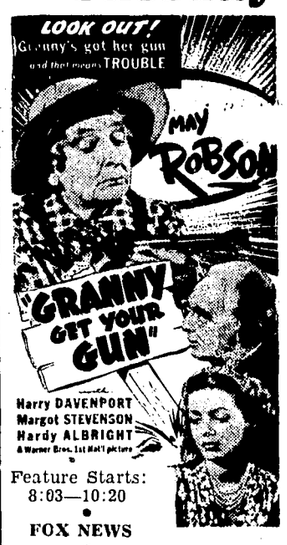

Feature Starts: 8:03—10:20
FOX NEWS
MAXIE ROSENBLOOM in—"SLAPSIE MAXIE"
COLOR TRAVEL—"NIGHT DESCENDS ON TREASURE ISLAND"
AND
$ GIANT LUCKY STAR $
AT 9:00 P. M.
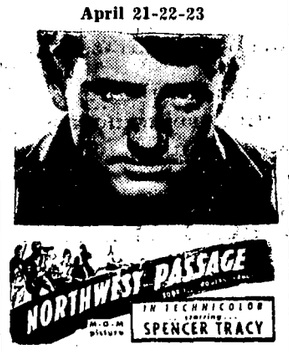
COMING! SUNDAY MONDAY TUESDAY
April 21-22-23